Tekoa

WESTFIELD STATE COLLEGE
3 0386 0025 9488 2

Digitized by the Internet Archive
in 2012 with funding from
Federally funded with LSTA funds through the Massachusetts Board of Library Commissioners

http://www.archive.org/details/tekoa44west

Tekoa

Westfield State College

1966

LEONARD J. SAVIGNANO

President

President's Message

It is with pleasure and pride that I extend my best wishes to this graduating class as its members take their places in the field of education. The knowledge, talents and skills which you have learned here are the tools with which you will forge your way in the world. Properly used, they will enable you to reap rich rewards. Yours is the first class to complete the Bachelor of Arts program and we look forward especially to the contributions which you will make. For more than 125 years, graduates of Westfield State College have honored her name and enriched the nation. It is now time to add your contribution.

Leonard J. Savignano
President

Dedication

It is truly an honor to pay tribute to one who has become such a genuine part of Westfield State College. We hold him, as the most popular man on campus and long-time friend, in high esteem for his unselfish and untiring services, who has put first above all things the school and the people within it.

In return for the priceless gifts of knowledge and inspiration he has bestowed upon us, we proudly and respectfully dedicate to Dean Frederick S. Conlin, the 1966 Tekoa. It is our way of expressing our gratitude and our sincere appreciation for all that he has done for Westfield State College.

MRS. MORAN

In App

to the Pe

guided us in our search for knowledge, encouraged us to try again when our efforts were less than successful, and somehow persuaded us to want much for ourselves when ambition lagged.

Those who with untiring, boundless energy and infinite patience

reciation . . .

MR. MARIS

ople who . . .

helped us to plan and carry out every activity and project. Our finest tribute to them—our most humble hope to be everything they wish us to be.

What Is Education?

What is education?
A list of facts down nice and pat
A well pressed suit, a tie, and hat

What is education?
Knowing which and where and who
Doing what you're told to do

What is education?
Learning all the rules in space
Never stepping out of place

What is education?
Cramming hard for A's and B's
Ignoring what one hears and sees

What is education?
A conformist attitude of mind
Roaming through the world, blind?

Education is not one of these
Not concerned with A's and B's
Education is an original thought
One which cannot be sold or bought
Education is what makes us free
Never telling us what to be
Education is not found in pages
But an understanding of the ages
It is judging what you see and hear
Making decisions through your years
It has to be a hard won thing
That which only thought can bring.

If you use it well and right
You will find you have to fight
For how you feel the world should be
Right, just, peaceful and free!

Administration

LEONARD J. SAVIGNANO
B.S.E., M.Ed., Ed.D.
President

GEORGE E. MEMBRINO
B.S.E., M.Ed., Ed.D.
Assistant to the President

EDWARD B. WELCH
A.B., M.A.
Director of Admissions

EDWARD A. TOWNSEND
B.A., M.A., Ph.D.
Dean of Faculty

CHARLES D. HAGAN
B.S., M.A.
Registrar

LORETTA M. McHUGH
B.S.E., M.Ed., Ed.D.
Director, Teacher Education

ROBERT P. GREEN
B.P.E., M.Ed.
Dean of Men

MRS. CECILIA C. SEYMOUR
B.S.E., M.Ed.
Dean of Women

JOHN O'SHEA
B.S.E., M.A.
Director, Continuing Studies Program

Education

DONALD L. LANDRY
B.S.E., M.Ed.

WILLIAM E. CREAN
B.S.E., M.Ed.

CARL J. PETERSON
B.S., M.Ed.

FRED PULA
B.A., M. Bus. Adm., M.Ed.

DOROTHY E. ROWLAND
B.S., N.S.L.S.

JENNIE B. LESNIAK
B.S.E., M.S.

EDWIN ALBERT DODGE
B.S.E., M.Ed.

English

WALLACE L. GOLDSTEIN
B.S.E., M.A., Ph.D.
Head of Department

EDWARD K. SPELMAN
A.B., M.A.

ABE DELSON
B.A., M.A.

PORTER D. H. COLE
A.B., D. Phil.

FRANK E. MELLO
B.F.A., M.F.A.

GEORGE CAMARA
B.S., M.A.

THOMAS H. CANDON
A.B., M.A., Ph.D.

EDGAR C. ALWARD
A.B., M.Ed.

MRS. MARGARET F. MORAN
A.B., M.Ed.

Mathematics

HELEN M. PETERS
A.B., M.A.
Head of Department

ALPHONSE JACKOWSKI
B.S., M.S.

JOHN B. SBREGA
B.S., M.Ed.

JOHN W. BOLDUC
A.B., M.A.

ARTHUR S. KIM
B.S., M.S.

JOHN P. STADNICKI
B.S.E., M.Ed., M.S.G.S. in Math.

Physical Education

F. PAUL BOGAN
B.Ed., M.Ed.
Head of Department

LEO LEBLANC
B.S., M.Ed.

ERNA M. BAYLESS
B.S., M.Ed.
Head of Department

SHARON TUFTS
B.S.E., M.S. Phys. Sci.

AMELIA H. RIOU
B.S.

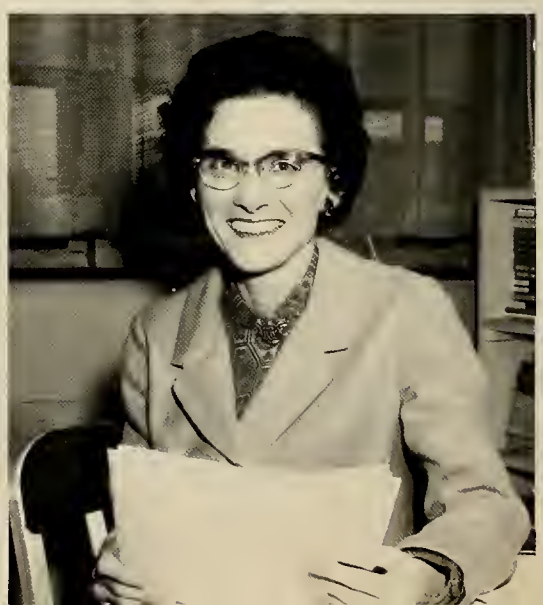

Psychology

JOSEPH F. PEREZ
B.A., Ed.M., Ph.D.
Head of Department

JOSEPH K. CONNOLLY
B.A., M.A.

BARBARA G. CORRIDAN
B.S.E., M.A., Ed.D.

ALVIN I. COHEN
B.A., M.A., Ph.D.

Music

CATHERINE A. DOWER
A.B., M.A.
Head of Department

FLOYD W. CORSON
B. Music, M. Music Ed.

Art

FREDERICK J. LYNCH
B.F.A., M.Ed.

ARNO MARIS
B.S.E., M.F.A.
Head of Department

BERNARD G. McMAHON
B.S. Ed., M.A.T.

Modern Foreign Languages

FRANCESCO LOIERO
B.A., M.A., LITT. Ph.D., Ph.D.
Head of Department

RALPH H. CRYESKY
B.A., M.A., Ph.D.

E. EVE CABANISS
B.S., M.A.

MRS. MARIA MARIS
B.A., M.A.

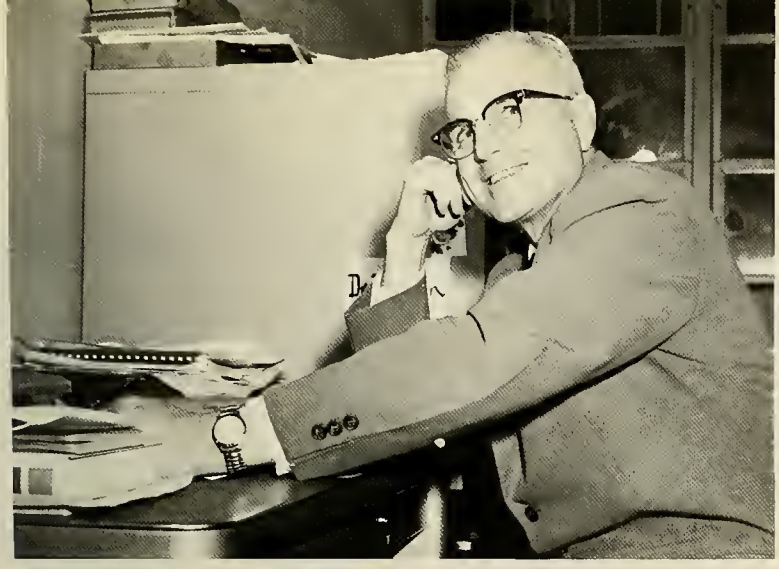

JOHN J. DONOVAN
A.B., M.A., Ph.D.
Head of Department

Social Sciences

S. SHAMIMUDDIN AHMAN
B.S., M.S.

CATHERINE MURPHY
A.B., M.A.

History

MARY P. HOLLERAN
B.A., M.A., Ph.D.
Head of Department

ANDREW R. RAPOSA
B.S., M.A.T.

MARSHALL J. RACHLEFT
B.A., M.A.

FRANK E. WARREN
B.S., M.A.

EDWARD A. McCOLGAN
B.S., M.A.

CHENG YUAN
B.A., M.A.

CATHERINE A. SPINALE
A.B., M.A.

Physical Sciences

ALBERT J. GENUA
B.S., M.A., Ph.D.
Head of Department

MICHAEL E. LEYDEN
B.S., M.Ed.

CHARLES MORLANG
B.S., Ph.D.

J. KENNETH TAYLOR
B.S.E., M.A.

EDWARD H. LEONARD
A.B., M.A., M.S.

FRANK W. BATES
B.S., M.S.

Training School

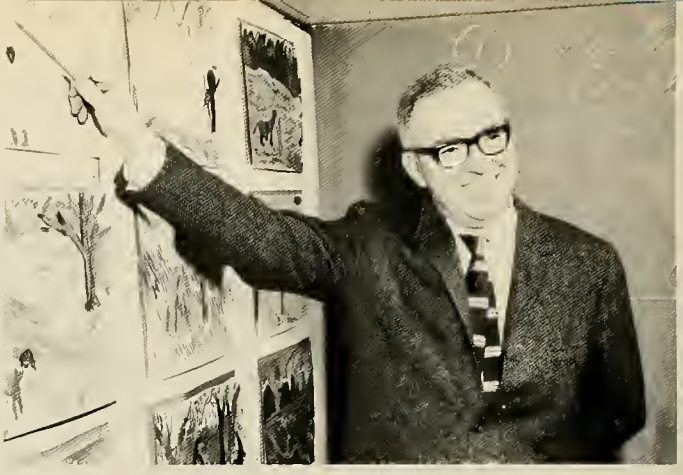

THOMAS J. KENNEDY, JR.
Grade 6 B.S.E., M.Ed.

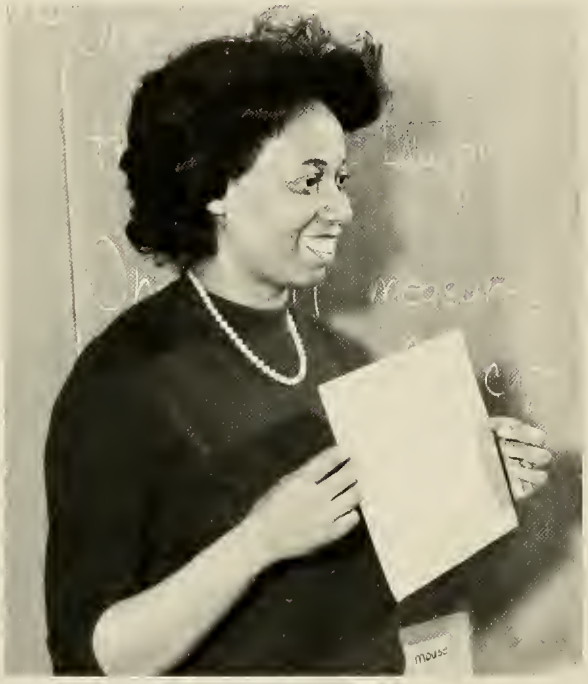

MRS. NORMA F. WHITE
Grade 1 B.S., M.Ed.

BEVERLY D. WATSON
Grade 2 B.S.E., M.Ed.

RICHARD J. DELNICKAS
Grade 5 B.S.E., M.Ed.

MRS. JANINA STONE
Kindergarten B.S.E., M.Ed.

ELLEN FULLER
Grade 2 B.S.E., M.Ed.

MARY A. MAHER
Grade 5 B.S.E., M.Ed.

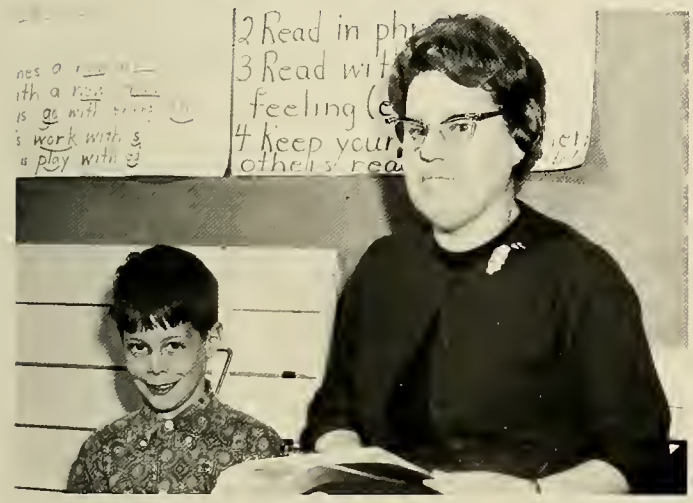

MADELINE PARENT
Grade 1 B.S.E., M.Ed.

VIRGINIA MALLORY
Grade 6 B.S., M.Ed.

JULIA LUCIA
Grade 3 B.S.E., M.Ed.

BARBARA WHITE
Grade 4 B.S.E., M.Ed.

Seniors

Those having torches will pass them onto others

Plato, The Republic

W

For one so young, so energetic, and so loved –
to pass away leaves an indelible mark on each of us.
Although the radiance which was once so bright,
Be now forever taken from our sight,
As nothing can bring back
The splendor of life, the glory of youth,
We will grieve not, rather find strength
in what he left behind.

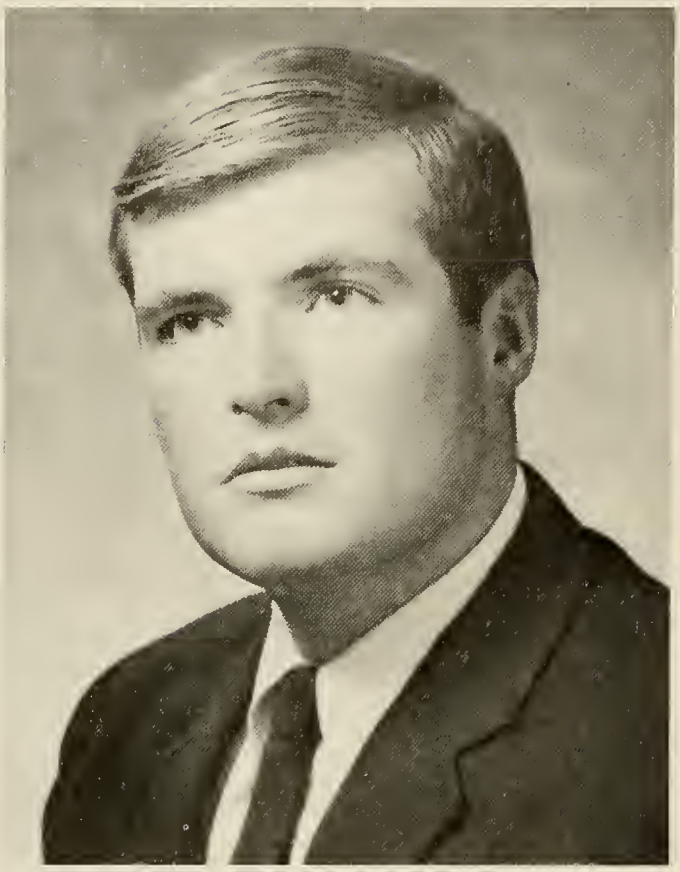

P. MARTIN CONWAY
66 Chapin Street
Holyoke, Ma.

Student Government 4, Representative; Alpha Psi Omega 3, 4, Business Manager 3; Footlighters 2, 3, 4; Glee Club 1; Student Counselor 2; Class Vice-President 3; Christmas Ball 3; Casino '66 3, 4, Chairman 4; Freshman Junior Picnic 3; Winter Carnival, General Chairman 4; Intramural Football 2, 3, Basketball 2, 3, 4, Volleyball 2, 3; M.A.A. 1, 2, 3, 4.

PRESIDENT

ROBERT E. CODY
3 Miller Avenue
Holyoke, Ma.

Alpha Psi Omega 2, 3, 4; Student Government 4, Alternate; Tekoa 4, Advertising Editor; Language Club 2, 3; I.R.C. 2; Footlighters 2, 3, 4, President 3, 4; Northern Education Service 3, 4; "My Fair Lady", Colonel Pickering; "Importance of Being Earnest", Algernon; "Look Homeward Angel", Doctor Maguire; "My Three Angels", Joseph; "The Glass Menagerie", Tom Wingfield; Mardi Gras 1; Halloween Hop 2; Arts Festival 3; Casino '66 3, 4, Chairman 4; Tekoa Track and Treat 4; Freshman-Junior Picnic 3; Winter Carnival 4; Intramural Basketball 1, 2, 3, 4; M.A.A. 1, 2, 3, 4.

VICE PRESIDENT

WHO'S WHO IN AMERICAN UNIVERSITIES AND COLLEGES.

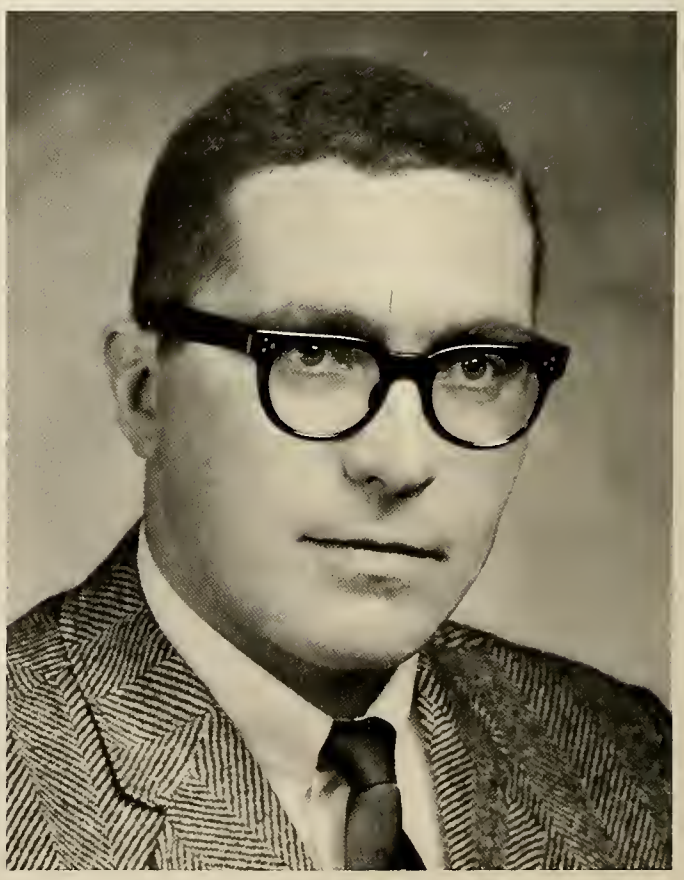

BEVERLY ELAINE KINKAID
806 Homestead Avenue
Holyoke, Ma.

Dean's List 2, 3, 4; Tekoa 3, 4, Literary Editor 4; Class Secretary 3; Exchange Student to Oklahoma 2; Footlighters 2, 3; Language Club 1, 2, 3; Glee Club 1, 2; Literary Club 1, 2, 3; Student Fellowship 1, 2, 3; Mardi Gras 1; Student Productions 3; Casino '66 4; Tekoa Track and Treat 4; Winter Carnival 4; Intramural Volleyball 1, 2, Golf 4, Gymnastics 1; May Day 1; W.A.A. 1. 2, 3, 4; Chairman, Candy Bar Sale 3.

SECRETARY

WHO'S WHO IN AMERICAN UNIVERSITIES AND COLLEGES

PATRICIA M. KOSEWICZ
7 Adams Street
Holyoke, Ma.

Dean's List 1, 2, 3; Kappa Delta Pi 2, 3, 4; Phi Alpha Theta 3, 4; Tekoa 4, Proofreading Editor; Westek 1, 2; I.R.C. 1, 2, 3, 4, Delegate to Collegiate Council to United Nations 3; Newman Club 1, 2, 3, Treasurer 3; Ski Club 3; Intramural Volleyball 1, 2, Softball 1, 2, Golf 3, 4, Tennis 1, 2, 3, 4; Badminton Tournament 1, 2, 3, 4; Dormitory Council 3, 4, Vice-President 3; Mental Health Symposium 2, 3; Dormitory Proctor 4; Casino '66 3, 4; W.A.A. 1, 2, 3, 4, Assistant Treasurer 1, Treasurer 2, President 3; May Day 1, 2, 3, Chairman 3; Mardi Gras 1; Quintet Queen Dance Committee 2, 3, Winter Carnival 4.

TREASURER

WHO'S WHO IN AMERICAN UNIVERSITIES AND COLLEGES

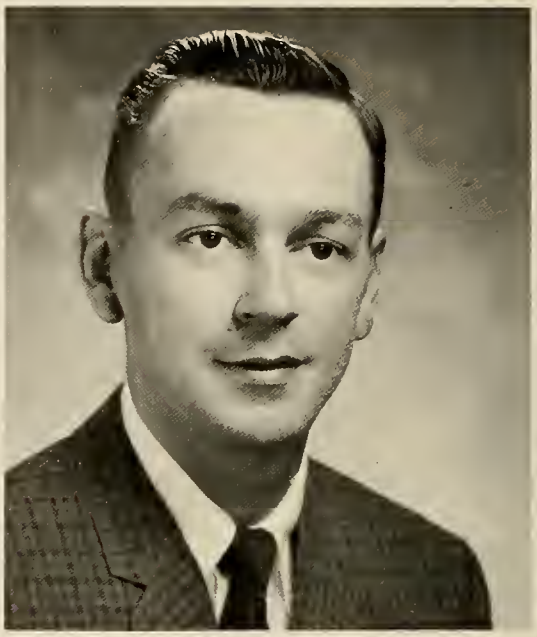

DONALD ADAMS
46 Warriner Avenue
Springfield, Ma.

Dean's List 1, 3; Math Club 4; Footlighters 4; Intramural Basketball 1, 2, 4, Volleyball 4; Badminton Tournament 1, 3, 4; Casino '66 3, 4; M.A.A. 1, 2, 3, 4.

WHO'S WHO IN AMERICAN UNIVERSITIES AND COLLEGES

JUDITH ANN BAKER
33 Penacook Street
Springfield, Ma.

Dean's List 1, 2, 3, 4; Kappa Delta Pi 3, 4, Treasurer 4; Tekoa 2, 3, Typing Editor 4; Footlighters 1, 2; Math Club 1, 2; Psychology Club 4; Literary Club 2, 3, 4; Newman Club 1, 2, 3, 4; I.R.C. 2, 3, 4; Service Sorority 3, 4; Student Counselor 2; Halloween Hop 2; Casino '66 3; W.A.A. 1, 2, 3, 4.

WHO'S WHO IN AMERICAN UNIVERSITIES AND COLLEGES

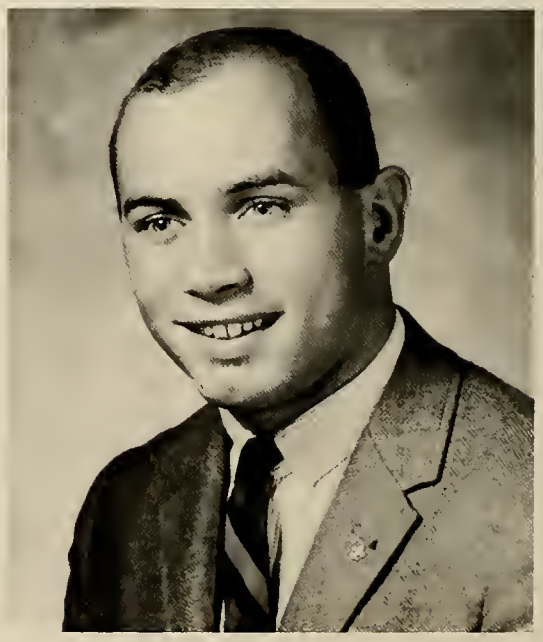

WILLIAM B. BARBER
37 Florence Street
Westfield, Ma.

Band 1, 3, Chairman of Instrumental Group 3; M.A.A. 1, 2, 3, 4.

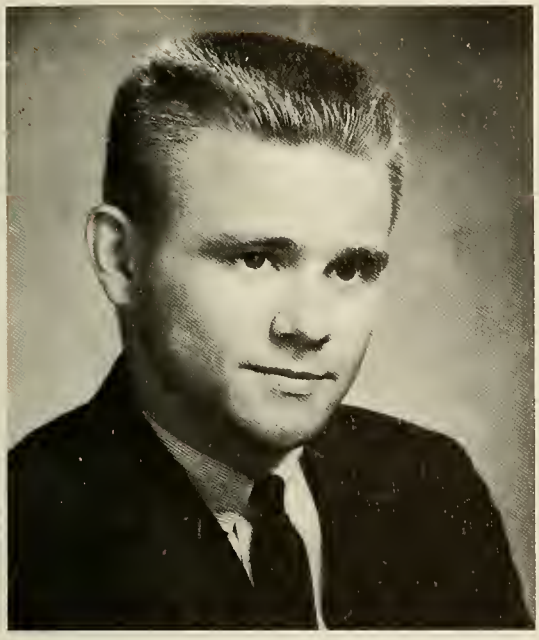

PETER THOMAS BARDZIK
81 Hendrick Street
Chicopee Falls, Ma.

Dean's List 4; Student Counselor 2; I.R.C. 1; Varsity Golf 2, 3, 4; Intramural Football 1, 2, 3; Basketball 1, 2, 3, 4, Volleyball 3; Casino '66 3, 4; Freshman-Junior Picnic 3; M.A.A. 1, 2, 3, 4.

KATHERINE E. BART
24 McKinley Avenue
South Hadley, Ma.

Dean's List 3; Student Government 3, 4, Publicity Coordinator 4; I.R.C. 1, 2, 3, 4, Secretary 2, President 3, 4; Newman Club 1, 2, 3; Glee Club 1; Footlighters 1, 2, 3, Treasurer 2; "My Fair Lady", Chorus 3; "The Importance of Being Earnest" 3; International Student Council, Representative 4; American International Relations Convention, Delegate 1; National Model General Assembly of the United Nations 3, 4, Delegate 3, Chief Delegate 4; 125th Anniversary Weekend, Publicity Chairman; Casino '66 3; May Day 1, 2; W.A.A. 1, 2, 3, 4.

JOHN BASH JR.
Apt. 3B, Colonial Pine Acres
Westfield, Ma.

Assistant Manager, College Bookstore 2, 3; Assistant Laboratory Instructor 4; M.A.A. 1, 2, 3, 4.

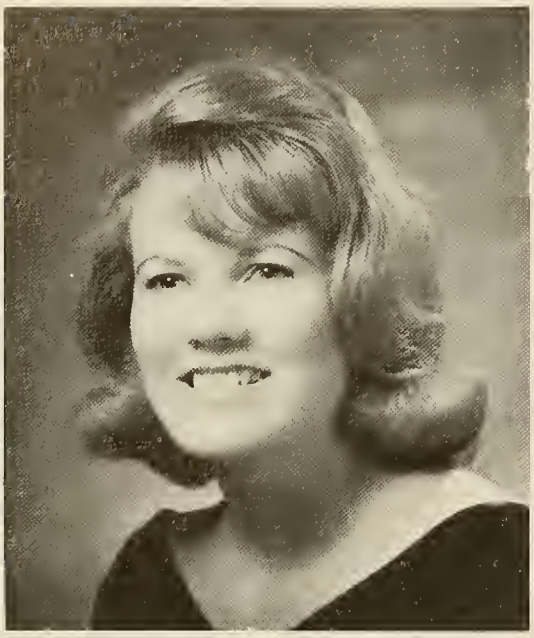

BARBARA BENEAT
Main Street
Sheffield, Ma.

Dean's List 3; Tekoa 4; Newman Club 1, 2, 3, 4; Glee Club 1; Service Sorority 3, 4; Gymnastics 2, 3; May Day 1, 2; W.A.A. 1, 2, 3, 4; Casino '66 3, 4.

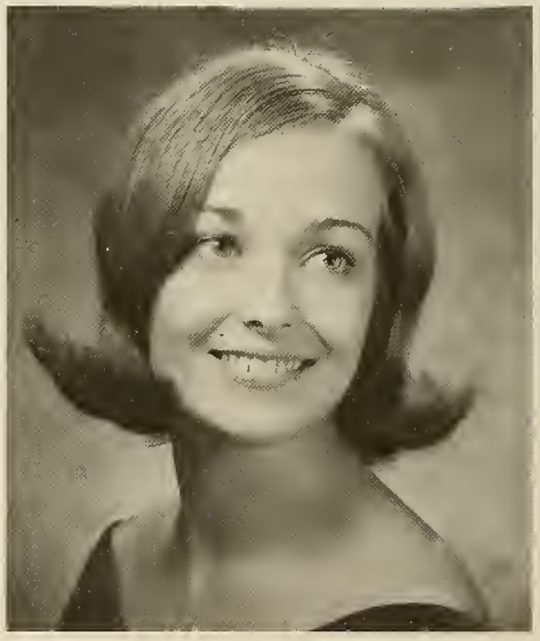

KAREN LEE BEHN
89 Lexington Avenue
North Dartmouth, Ma.

Dean's List 1, 4; Alpha Psi Omega 3, 4, Business Manager 4; Footlighters 2, 3, 4; Get Acquainted Party 1; "Christmas Play" 2; "The Sandbox" 2; "Look Homeward Angel" 3; May Day, Queen's Court 3; Christmas Assembly 2, 4; W.A.A. 1, 2, 3, 4.

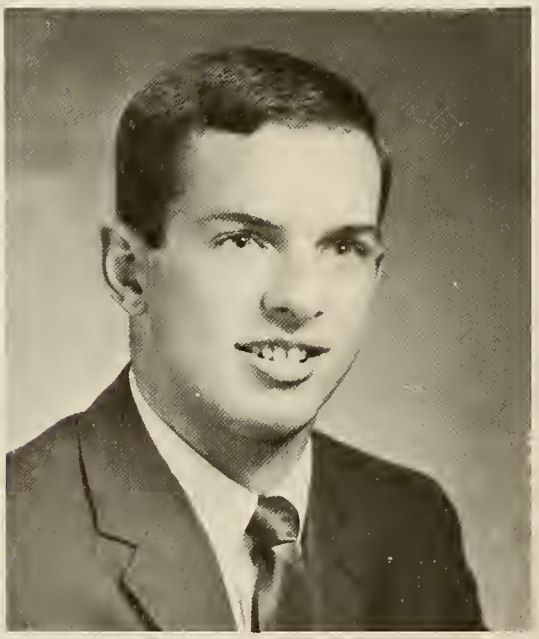

JAMES C. BENOIT
65 Frontenac Street
Chicopee Falls, Ma.

Dean's List 4; I.R.C. 1; Intramural Volleyball 3, Basketball 1, 2, 3, 4, Football 1, 2, 3; Badminton Tournament 1, 2; M.A.A. 1, 2, 3, 4.

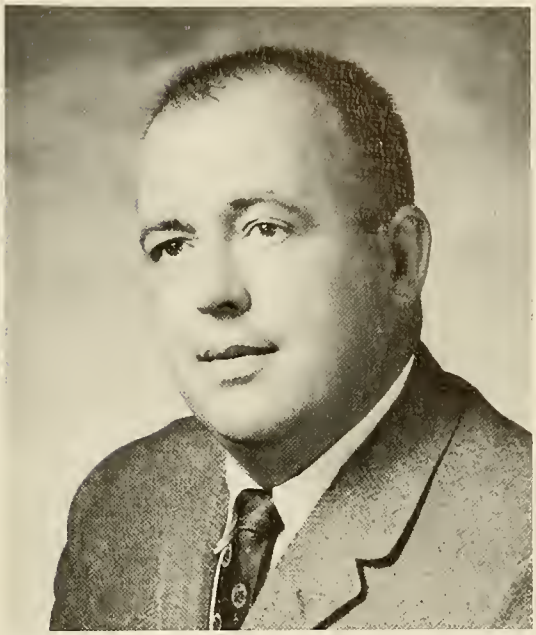

FRANCIS EDWARD BEST
102 Cass Avenue
West Springfield, Ma.

Alpha Psi Omega 2, 3, 4, Grand Director 3; Footlighters 2, 3, 4; Intramural Basketball 4, Volleyball 3, 4; M.A.A. 1, 2, 3, 4.

GILBERT BIRON
87 Pleasant Avenue
Springfield, Ma.

Student Government 3, Representative; Westek 3; Language Club 2; Math Club 1, 2; Glee Club 1; Literary Club 3; Newman Club 1, 2; I.R.C. 2; Casino '66 3; Intramural Basketball 2, 3; M.A.A. 1, 2, 3, 4.

JUDITH BORON
53 Conway Street
Greenfield, Ma.

Dean's List 3; Student Government 2, Representatives; Tekoa 4; Footlighters 2, 3; Glee Club 1; Newman Club 1; Student Counselor 2; Ski Club 3, 4; "Best Foot Forward" 1; Mardi Gras 1; Winter Carnival 2, 4; Freshman-Junior Picnic 3; Casino '66 3; Badminton Tournament 1, 2; Senior Baccalaureate Breakfast 2; Intramural Tennis 1; Alumni Cheerleader 4; May Day 1, 2; W.A.A. 1, 2, 3, 4.

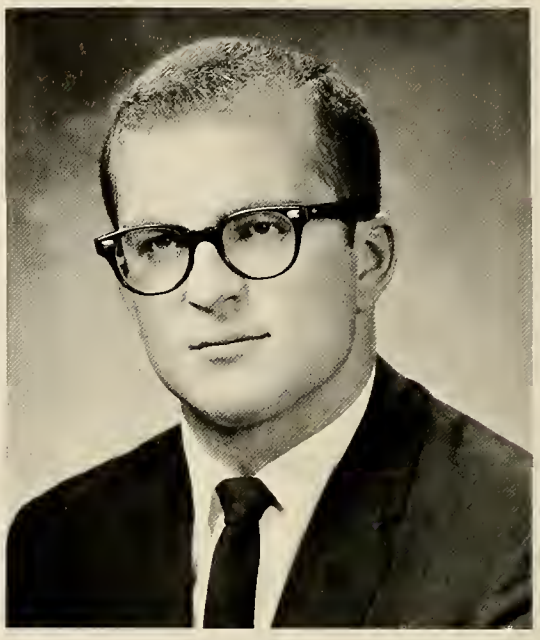

LEON W. BRUNELLE
9 Blanche Street
Willimansett, Ma.

Dean's List 1, 2, 3, 4; Phi Alpha Theta 3, 4; Tekoa 4, Layout Editor; I.R.C. 1, 2, 3, 4; Student Counselor 2; Intramural Football 1; M.A.A. 1, 2, 3, 4.

WHO'S WHO IN AMERICAN UNIVERSITIES AND COLLEGES.

FRED BUCK
85 Dayton Street
Springfield, Ma.

Dean's List 2, 4; Language Club 1, 2; Math Club 1; Intramural Football 1, 2; Winter Carnival 2, 4, Co-chairman 2; Mardi Gras 1; Badminton Tournament 1, 2, 3; M.A.A. 1, 2, 3, 4.

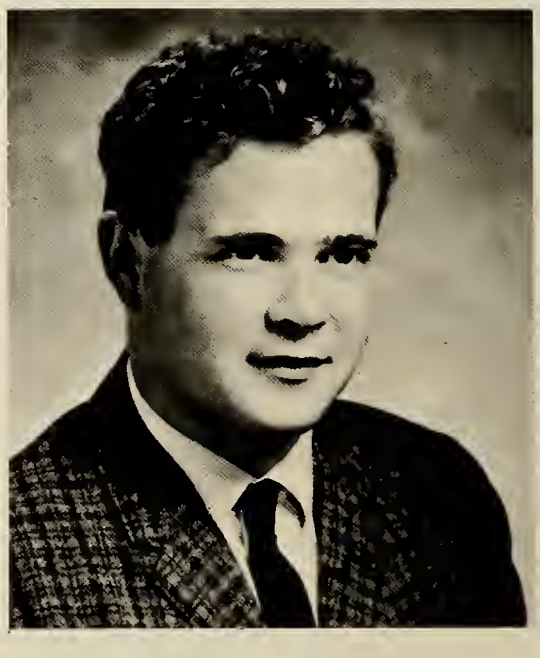

JOHN BURNS
59 South Avenue
Longmeadow, Ma.

Dean's List 2, 4; Intramural Football 1, 2, Basketball 1, 2, Volleyball 1; Badminton Tournament 1, 2; M.A.A. 1, 2, 3, 4.

RICHARD D. BUSHEY
15 Gilbert Street
Ludlow, Ma.

KATHLEEN A. CAMERON
62 Westernview Circle
East Longmeadow, Ma.

Tekoa 4; Westek 1; Newman Club 1, 2, 3; Ski Club 3, 4; Winter Carnival Queen 4; Mardi Gras 1; Freshman Ball 1; Halloween Hop 2; Senior Baccalaureate Breakfast 2; Christmas Ball 3; Dorm Dance 3; Freshman-Junior Picnic 3; Casino '66 3, 4; Alumni Cheerleader 4; Library Aid 1, 2, 3, 4; Intramural Softball 1, 2; W.A.A. 1, 2, 3, 4.

DEBORAH F. CARLIN
21 Bretton Road
Springfield, Ma.

Transferred from St. Louis, Missouri.

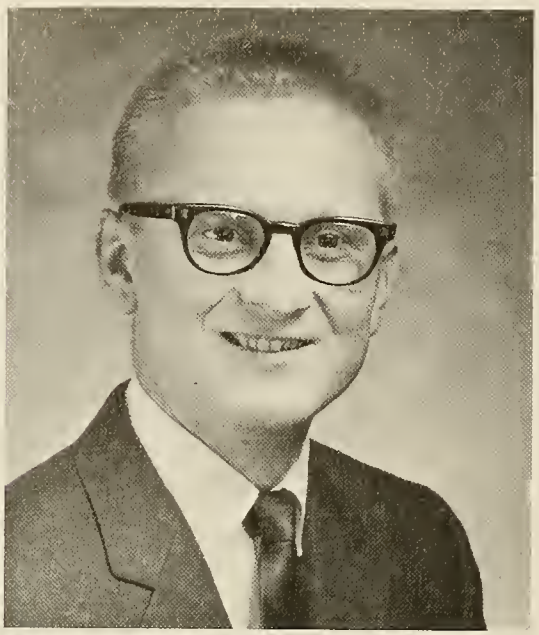

STEPHEN R. CASTONGUAY
11 Dalton Street
Wilbraham, Ma.

Dean's List 3; Language Club 1, 2, 3, Secretary 1, 2, 3; Student Counselor 2; Varsity Baseball 2; Intramural Basketball 1; Christmas Play 2; Casino '66 3, 4; Massachusetts State College Forensic Tournament 4; Assistant Chairman 4; M.A.A. 1, 2, 3, 4.

CAROLE ANNE CHANDLER
93 College Street
Springfield, Ma.

Dean's List 3; Tekoa 4, Co-Editor; Footlighters 2, 3, 4; Student Fellowship 1, 2; I.R.C. 1; Ski Club 2; "Look Homeward Angel" 3; "The Sandbox" 2; "Christmas Play" 2; Mardi Gras 1; Tekoa Track and Treat 4; Intramural Volleyball 1, 2, Archery 1, Gymnastics 1, 2; W.A.A. 1, 2, 3, 4; May Day 1, 2; Assistant Chairman, Candy Bar Sale 3.

WHO'S WHO IN AMERICAN UNIVERSITIES AND COLLEGES

MARY ELLEN CHECHILLE
171 Drexel Street
Springfield, Ma.

I.R.C. 3, 4; Ski Club 4; M.G.A. Conference 3; Mardi Gras 1; Halloween Hop 2; Casino '66 3, 4; W.A.A. 1, 2, 3, 4;

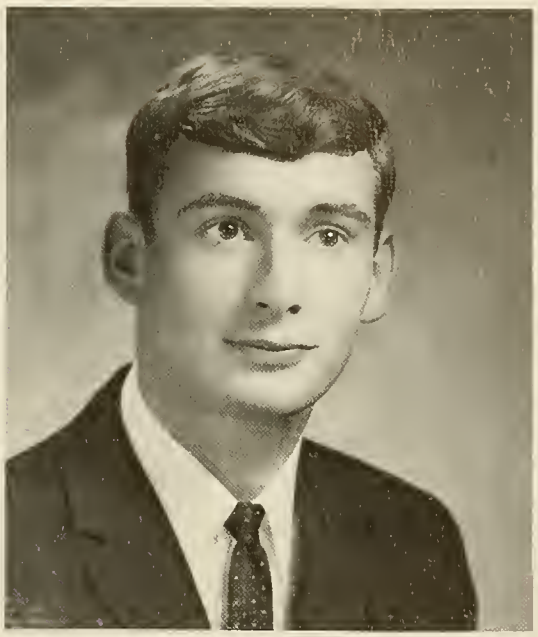

DAMON CHEVERETTE
9 Pine Street
Haydenville, Ma.

Dean's List 3, 4; Newman Club 1; Intramural Football 2, 3, Basketball 1, 2, 3, 4, Volleyball 3, Soccer 3; Winter Carnival 2, 4; Casino '66 3; Freshman-Junior 3; M.A.A. 1, 2, 3, 4;

WHO'S WHO IN AMERICAN UNIVERSITIES AND COLLEGES

LINDA ELIZABETH CLARK
490 Maple Street
Lee, Ma.

Service Sorority 3, 4; Dormintory Council 3; Student Fellowship 1; Art Club 1, 2, 3, 4, Treasurer 1, 2, Vice-President 3, President 4; W.A.A. 1, 2, 3, 4;

CAROLYN COLEMAN
79 Central Street
Hingham, Ma.

Tekoa 4; Glee Club 1; Newman Club 1; Cheerleader 3, 4; Footlighters 1, 2, 3; Intramural Tennis 1; Field Hockey 1; Mardi Gras 1; Winter Carnival 2, 4; "Best Foot Forward"; Casino '66 3, 4; Dorm Dance 1; Christmas Ball 3; Freshman-Junior Picnic 3; Senior Baccalureate Breakfast 2; Badminton Tournament 1, 2; May Day 1, 2; W.A.A. 1, 2, 3, 4; Student Counselor 2;

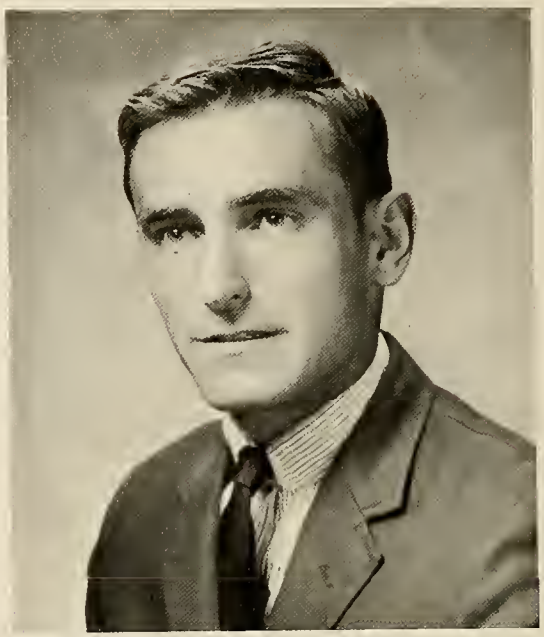

BRADFORD S. CRAIG
367 Main Street
Easthampton, Ma.

Varsity Soccer 2, 3; Intramural Basketball 2, 3, Football 1, 2, Soccer 3; I.R.C. 1, 2; M.A.A. 1, 2, 3, 4;

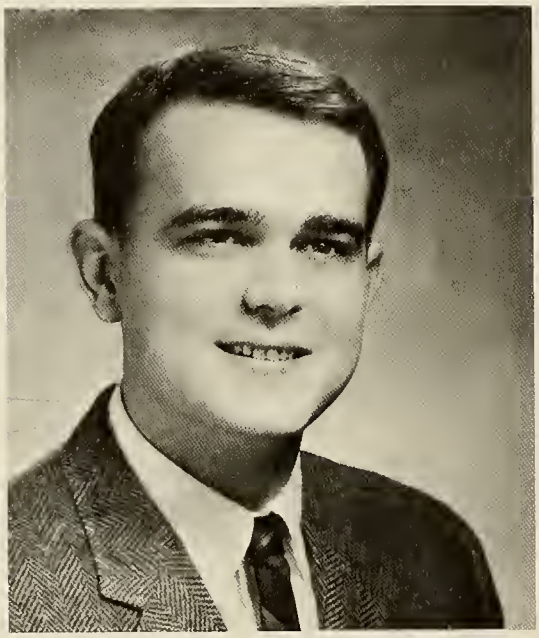

GERALD W. CROWLEY
271 Cold Spring Avenue
West Springfield, Ma.

Dean's List 3; Student Government 3, Representative; Tekoa 1; Language Club 1, 2, 3, 4; Glee Club 1; Literary Club 3; Newman Club 1; I.R.C. 1; Student Counselor 2; Chess Club 3; Debate Club 3, 4; Christmas Assembly 3; Freshman-Junior Picnic 3; Massachusetts Youth Citizenship Conference 3; State College Forensic Tournament 4, Chairman; M.A.A. 1, 2, 3, 4.

RICHARD H. DAY
36½ Russell Street
Greenfield, Ma.

Student Fellowship 1, 2, 3, 4; Literary Club 1, 2, 3, 4, Vice-President 3; Foreign Language Club 1, 2; Glee Club 1; Student Productions, Director 3; M.A.A. 1, 2, 3, 4; Intramural Basketball 2, 3, Intramural Football 1, 2, 3;

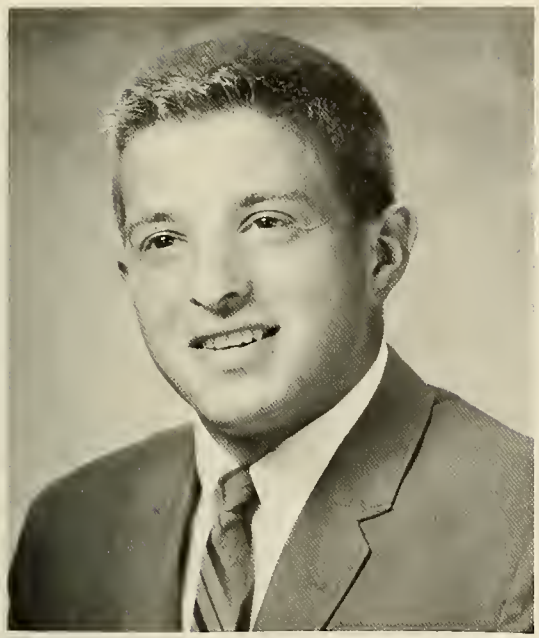

NICHOLAS J. DeANGELIS
8 William Street
Springfield, Ma.

Dean's List 4; Tekoa 4, Photography; Math Club 2, 3, 4, President 3, 4; Student Government Representative 4; Glee Club 3; Photography Club 4; Winter Carnival 4, Chairman; Intramural Basketball 1, 2, 4, Volleyball 2, 4; Casino '66 3, 4; M.A.A. 1, 2, 3, 4; Tekoa Track and Treat 4; Candy Sale 3, 1st place;

CAROL JANE DeFILIPPI
21 Mill Street
Westfield, Ma.

Dean's List 1, 2, 3, 4; Kappa Delta Pi 3, 4; Newman Club 1, 2; Red Cross Aide 2; W.A.A. 1, 2, 3, 4; May Day 1, 2.

JACQUELINE M. DESROCHERS
257 Pleasant Street
Holyoke, Ma.

Dean's List 2, 3, 4; Language Club 1, 2, President 2; Concert Choir 1, 2, 3, Accompanist; Glee Club 1, 2, 3, Accompanist 1, 2, 3; Dorm Christmas Party 3; Christmas Banquet, Accompanist 1, 2, 3; "Best Foot Forward", Accompanist; Psychology Symposium 2, 3; May Day 1, 2; W.A.A. 1, 2, 3, 4;

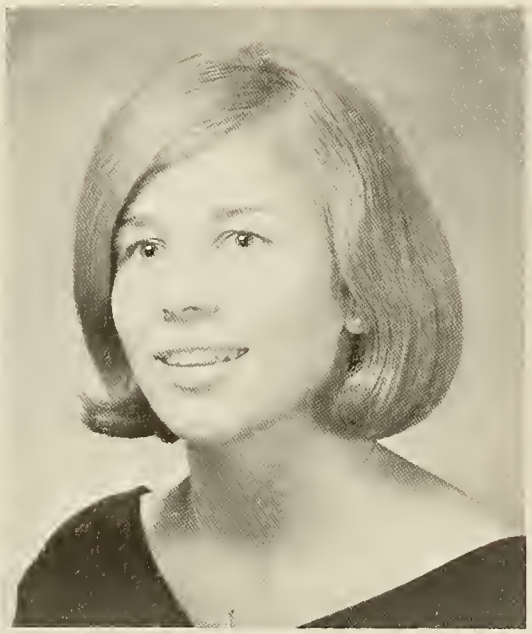

LINDA JOAN DISANTI
29 Swan Hill Drive
Springfield, Ma.

Dean's List 4; Blue Key Award 3; Alpha Psi Omega 3, 4; Student Government 2, 3, 4, NSA Co-ordinator 2, Secretary 3, Vice-President 4; Footlighters 1, 2, 3, 4, Secretary 2; Newman Club 1, 2, 3, 4; I.R.C. 1, 2, 3, 4, Social Chairman 2, 3, 4; Service Sorority 3, 4, President 3; Ski Club 2, 3; "My Fair Lady," Chorus; "The Importance of Being Earnest;" "George Washington Slept Here;" Collegiate Council of United Nations 3, 4; International Student Council Conference 4; American International Relations Conference 1; Student Government Ball 3, 4; Christmas Banquet 2, 3; 125th Anniversary Weekend, Chairman; Casino '66 3; W.A.A. 1, 2, 3, 4.

LINDA ELLEN DOOLEY
35 Roosevelt Avenue
Chicopee, Ma.

Dean's List 3; Tekoa 4; Westek 1; Newman Club 1, 2, 3, 4; I.R.C. 1; May Day Court 1; Quintet Queen 1; Sports Queen 4; Ski Club 3, 4; Mardi Gras 1; Winter Carnival 2; Casino '66 3, 4; W.A.A. 1, 2, 3, 4.

WHO'S WHO IN AMERICAN UNIVERSITIES AND COLLEGES

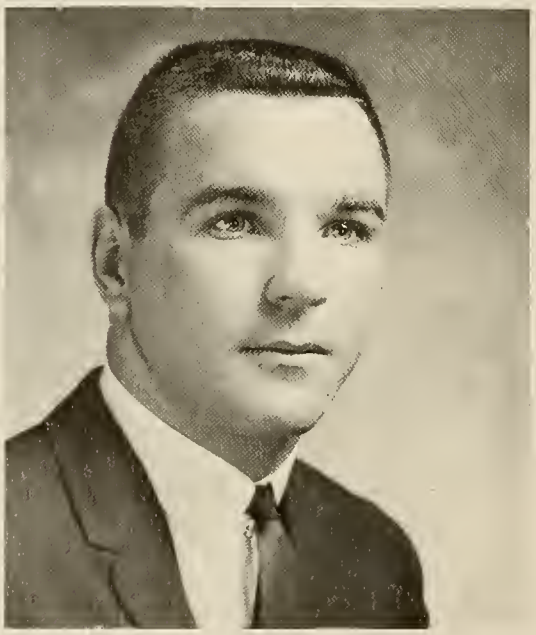

MICHAEL A. DORUNDA
54 Clark Street
Easthampton, Ma.

Transferred from Holyoke Community College; Dean's List 4; Varsity Soccer 3, 4; Intramural Football 3, Basketball 3, 4, Volleyball 4, Soccer 3, 4; M.A.A. 1, 2, 3, 4.

JAMES T. DOYLE
1219 Granville Road
Westfield, Ma.

Transferred from Massachusetts Bay College; Newman Club 3, 4; Theater Arts Club 3; Psychology Club 4; Glee Club 3; Varsity Baseball 3, 4; Intramural Basketball 3, 4, Volleyball 3, 4, Football Champions 4; Casino '66 4; Art Festival 3; Student-Faculty Basketball 4; Basketball Timekeeper 3, 4; M.A.A. 3, 4.

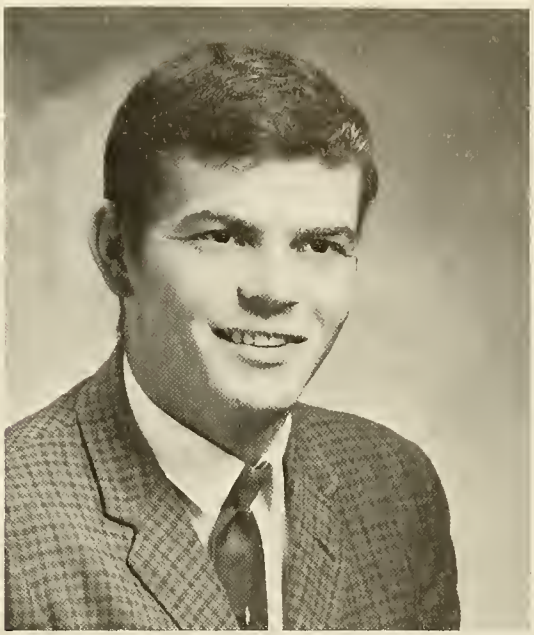

MARY O'NEIL DOYLE
1219 Granville Road
Westfield, Ma.

Psychology Club 4; Footlighters 2, 3; Mardi Gras 1; Halloween Hop 2; Casino '66 3, 4; Christmas Ball 3; Freshman Ball 1; "Christmas Play," Young Girl; "My Fair Lady;" "Importance of Being Earnest;" "Look Homeward Angel;" N.E.S. Program 3; Winter Carnival 2, 4; Alumni Cheerleader 4; May Day 1, 2; W.A.A. 1, 2, 3, 4.

ROSE DREWSKI
320 Poplar Avenue
West Springfield, Ma.

Dean's List 1, 2, 3, 4; W.A.A. 1, 2, 3, 4; May Day 1, 2, 3, 4.

CLAIRE DRISCOLL
55 Ralph Street
Springfield, Ma.

Glee Club 1; Mardi Gras 1; Casino '66 3, 4; Winter Carnival 2; Badminton Tournament 1; May Day 1, 2; W.A.A. 1, 2, 3, 4.

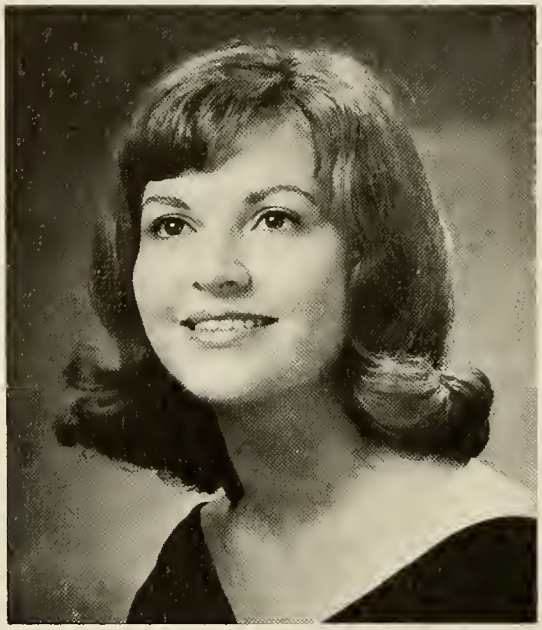

CAROL DuBUQUE
5 Masonic Avenue
Shelburne Falls, Ma.

Dean's List 3, 4; Newman Club 1, 2, 3, 4; Service Sorority 3, 4; Tekoa 4; Glee Club 1; W.A.A. 1, 2, 3, 4; May Way 1, 2; Badminton Tournament 1, 2; Casino '66 3, 4.

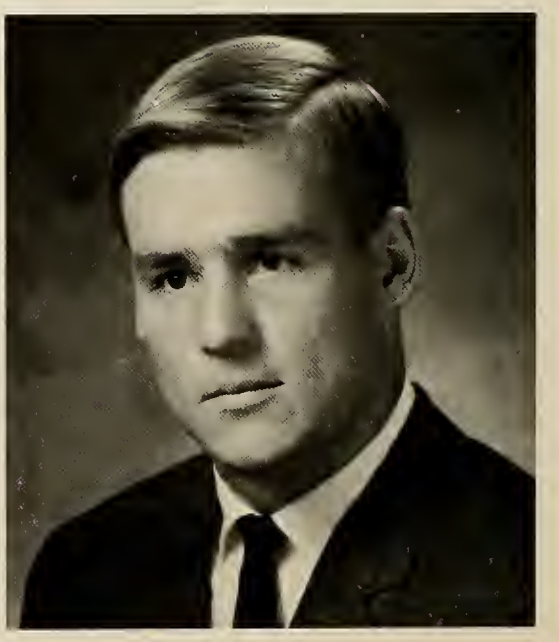

JOHN STILES EARLE
15 Fremont Street
Westfield, Ma.

Westek 4, Sports' Editor; Language Club 1, 2, President 1, 2; Varsity Baseball 1, 2, 3, Soccer 2, 4; Intramural Football 1, 2, 4; Champions 1, 2, 4; Intra-Collegiate Hockey 3; State College Forensic Tournament, Assistant Chairman 4; "Best Foot Forward;" Winter Carnival 2, 4, Assistant Chairman 4; Casino '66 3, 4; M.A.A. 1, 2, 3, 4; Badminton Tournament Champions 1, 2.

JOHN L. FARRELL
40 Brookline Avenue
Springfield, Ma.

Intramural Football 1, Basketball 1, 2, 3, Volleyball 1; Winter Carnival 2, 4; Casino '66 3, 4; Winter Carnival King 4; M.A.A. 1, 2, 3, 4, Vice-President 2, Treasurer 3; Student Government Ball 3; Badminton Tournament 1, 2, 3.

CAROL ANN FAZIO
43 Wright Street
Agawam, Ma.

I.R.C. 1; May Day 1, 2; W.A.A. 1, 2, 3, 4.

GAIL JENKINS FIORENTINO
71 Coleman Street
Springfield, Ma.

Dean's List 3; Newman Club 1, 2, 3; Student Counselor 2; Mardi Gras 1; Freshman-Junior Picnic 3; "George Washington Slept Here," Usherette; Senior-Faculty Tea 2, Hostess; May Day 1, 2; W.A.A. 1, 2, 3, 4; Student Laboratory Assistant 4.

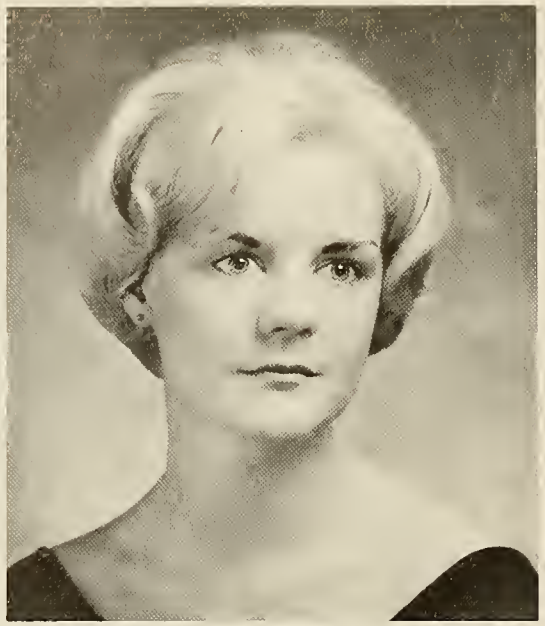

LINDA FITZGERALD
1178 Bay Street
Springfield, Ma.

Dean's List 3, 4; Newman Club 1; Cheerleader 1, 2; Glee Club 1, 2; Mardi Gras 1; Halloween Hop 2; Winter Carnival 2; Freshman Ball 1; Casino '66 3; Freshman-Junior Picnic 3; Badminton Tournament 1, 2; May Day 1, 2; W.A.A. 1, 2, 3, 4.

ALICE IRENE FITZPATRICK
933 Main Street
Dalton, Ma.

Newman Club 1, 2, 3, 4; Language Club 2; Math Club 2; Mental Health Symposium 2; Dorm Dance 1; Freshman-Junior Picnic 3; May Day 1, 2; W.A.A. 1, 2, 3, 4.

SHARON L. FLYNN
131 Park Street
Easthampton, Ma.

Newman Club 1, 2, 3, 4; I.R.C. 3, 4; Service Sorority 3, 4; Student Counselor 2; Ski Club 2, 3, 4; "Best Foot Forward", Prop 1; "My Fair Lady", Chorus 3; Mental Health Symposium 2, 3; Mardi Gras 1; Freshman-Junior Picnic 3; Casino '66 3; Badminton Tournament 1, 2; May Day 1, 2; W.A.A. 1, 2, 3, 4.

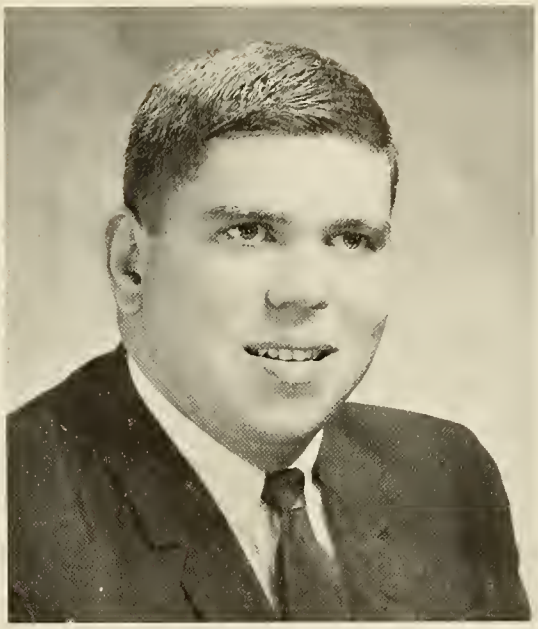

JOHN JOSEPH FOLEY
150 Lukasik Street
Fairview, Ma.

I.R.C. 1; Student Counselor 2; Intramural Football 1, 2, 3, Basketball 1, 2, 3, 4, Volleyball 3; Winter Carnival 2, 4; Casino '66 3, 4; Freshman-Junior Picnic 3; M.A.A. 1, 2, 3, 4.

MARYANN FONSECA
53 West Street
Chicopee, Ma.

Transferred from Bay Path Junior College.

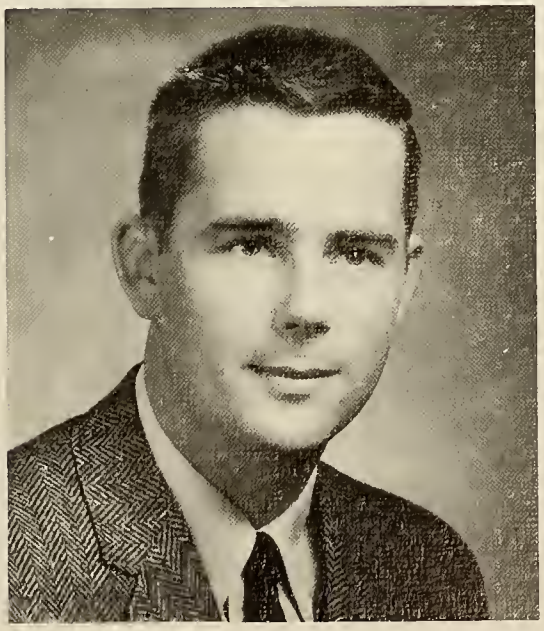

A. STUART FULLER
656 Center Street
Ludlow, Ma.

Dean's List 3, 4; Intramural Basketball 1, 2, 4, Volleyball 1, 2, 3, 4; M.A.A. 1, 2, 3, 4.

RITA M. FURLONG
Route 8
Becket, Ma.

Dean's List 4; Concert Choir 2, 3; Glee Club 1, 2, 3, 4, Vice President 2, Secretary 3; Student Fellowship 1, 2; Mardi Gras 1; W.A.A. 1, 2, 3, 4.

JOANNE GEEHERN
12 Western Avenue
Westfield, Ma.

Glee Club 2, 3, 4; Concert Choir 3; W.A.A. 1, 2, 3, 4; May Day 1, 2.

ESTELLE SHIRLEY GELFAND
11 Eloise Street
Springfield, Ma.

Dean's List 3, 4; Kappa Delta Pi 4; May Day 1, 2; W.A.A. 1, 2, 3, 4.

PAUL E. GIGUERE
251 Central Street
Springfield, Ma.

Phi Alpha Theta 4; I.R.C. 1, 4; Language Club 1, 4; M.A.A. 1, 2, 3, 4.

AUDREY ELIZABETH GIUSTINA
68 Dunmoreland Street
Springfield, Ma.

Dean's List 1, 2, 3, 4; Kappa Delta Pi 3, 4; Student Government 4; State College Coordinator; Tekoa 4; Westek 4; Concert Choir 2, 3; Glee Club 1, 2, 3; Newman Club 1, 2, 3, 4; Service Sorority 3, 4; Student Counselor 2; Art Club 4; Ski Club 3, 4; Oklahoma Exchange Student 2; W.A.A. 1, 2, 3, 4, Council 2, Secretary 3, President 4; Badminton Tournament 1, 2, 3, 4, Champion 4; "Best Foot Forward", Chorus; May Day 1, 2.

WHO'S WHO IN AMERICAN UNIVERSITIES AND COLLEGES

BARBARA S. GOFF
259 Harkness Avenue
Springfield, Ma.

Dean's List 1, 2, 3, 4; Kappa Delta Pi 3, 4, Secretary 4; Scholastic Achievement Award 3; Art Club 2; Glee Club 1, 2; Literary Club 2; Student Fellowship 1, 2, 3, 4, Social Chairman 1; Casino '66 3; W.A.A. 1, 2, 3, 4.

WHO'S WHO IN AMERICAN UNIVERSITIES AND COLLEGES

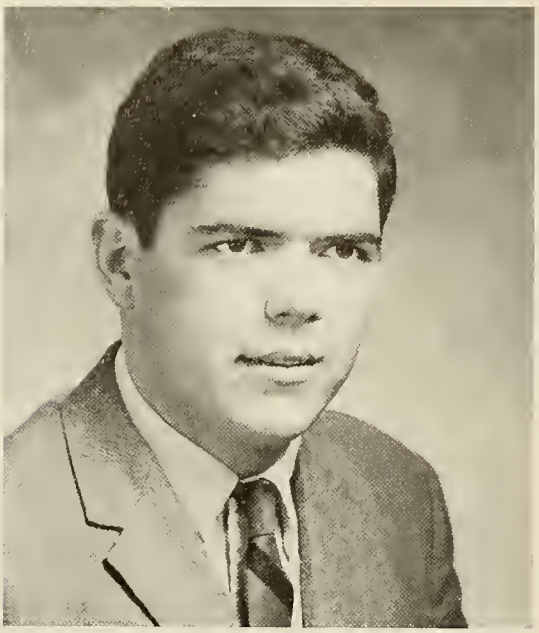

ROBERT GRADY
92 Southworth Street
West Springfield, Ma.

Dean's List 3, 4; Student Government 2, 3, 4, President 4; Glee Club 3; Footlighters 2, 3; Phi Alpha Theta 3, 4; Class President 3; Blue Key Award 2, 3; I.R.C. 1, 2; Student Counselor 2; Intramural Football 1, 2, 3, 4, Basketball 1, 2, 3, 4, Volleyball 3; Badminton Tournament 2, 3, 4; Senior-Faculty Basketball Game 3; Casino '66 3, 4, Chairman 3; Winter Carnival 2; Dormitory Proctor 3; M.A.A. 1, 2, 3, 4.

SUZANNE GRAVES
Main Street
Williamsburg, Ma.

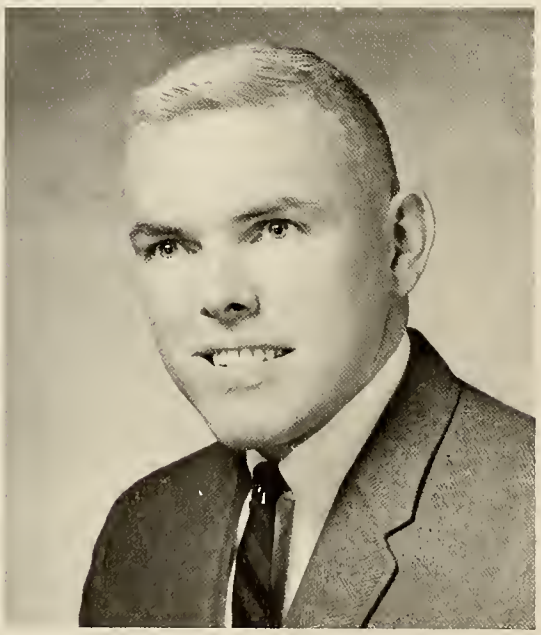

WILLIAM D. HALLORAN
33 Westwood Drive
Westfield, Ma.

ROSALIND HAMLIN
71 Fernwood Drive
East Longmeadow, Ma.

Dean's List 2, 3, 4; Phi Alpha Theta 3, 4; Tekoa 4; W.A.A. 1, 2, 3, 4.

WHO'S WHO IN AMERICAN UNIVERSITIES AND COLLEGES.

SUSAN CRAFTS HANBY
587 South Street
Holyoke, Ma.

Dean's List 3, 4; Glee Club 1, 2, 3, 4, Secretary 3; Service Sorority 3, 4; Student Counselor 2; Concert Choir 3; "Best Foot Forward"; Casino '66 3; W.A.A. 1, 2, 3, 4.

WHO'S WHO IN AMERICAN UNIVERSITIES AND COLLEGES.

CAROLE JENDRYSIK HARMS
30 Cal Street
Willimansett, Ma.

Newman Club 1, 2, 3; I.R.C. 1, 2; Mardi Gras 1; Halloween Hop 2; Freshman Ball 1; Christmas Ball 3; Casino '66 3; Winter Carnival 2; May Day 1, 2; W.A.A. 1, 2, 3, 4.

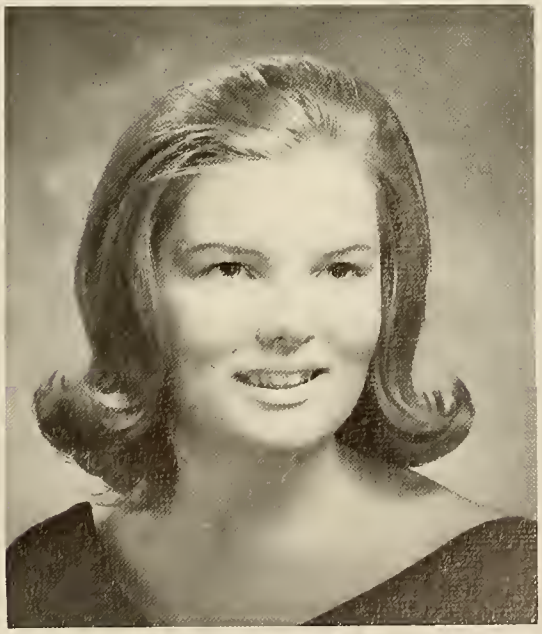

THERESA LEANNA HEON
63 Water Street
Leeds, Ma.

Transferred from Holyoke Community College; Photography Club 3, 4; W.A.A. 2, 3, 4.

MARLENE ANN HICKS
58 Bradford Street
Northampton, Ma.

Language Club 1; Student Fellowship 2; I.R.C. 2; Literary Club 2, 3, 4, Secretary 2, 3, Social Chairman 4; W.A.A. 1, 2, 3, 4.

EILEEN WINFRED HOUGH
195 Dale Street
Aldenvile, Ma.

Dean's List 1, 2, 4; Kappa Delta Pi 3, 4; W.A.A. 1, 2, 3, 4.

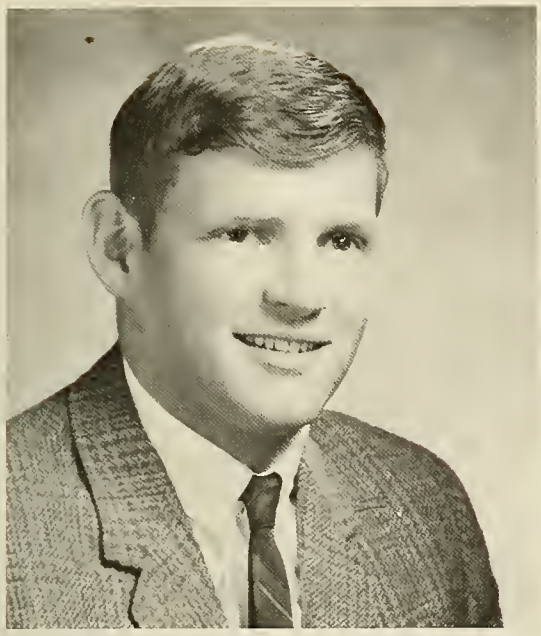

ROBIN JAMES HUNTER
9548 Chamberlain Road
Macedonia, Ohio

Transferred from Holyoke Community College; Psychology Club 4; Glee Club 3; Newman Club 3; Varsity Golf 2, Baseball 3, 4; Intramural Basketball 2, 3, 4, Football 2, 3, 4, Champions 4, Soccer 3, 4, Champions 3, 4, Volleyball 4; M.A.A. 2, 3, 4.

JOAN KATHERINE JABLONSKI
13 Bombardier Avenue
South Hadley Falls, Ma.

Dean's List 1, 3, 4; Newman Club 1; Math Club 1, 2, 3, Treasurer 2, 3; Student Counselor 2; Badminton Tournament 1, 2, 3; Halloween Hop 2; May Day 1, 2; W.A.A. 1, 2, 3, 4.

ANN JACHYM
48 Brookline Avenue
Westfield, Ma.

Dean's List 1, 3, 4; Class Treasurer 2, 3; Cheerleader 1, 2, 3, 4, Co-captain 4; Mardi Gras 1; Halloween Hop 2; Casino '66 3, 4; Christmas Ball 3; Freshman-Junior Picnic 3; "Best Foot Forward;" Badminton Tournament Champions 1, 2; May Day 1, 2; W.A.A. 1, 2, 3, 4.

WHO'S WHO IN AMERICAN UNIVERSITIES AND COLLEGES.

CAROL A. JAZAB
404 Chicopee Street
Willimansett, Ma.

Dean's List 3; Tekoa 4; I.R.C. 1, 2; Footlighters 2, 3, 4; "Look Homeward Angel," Assistant Director; "This Property is Condemned;" "My Fair Lady;" Casino '66 3; May Day 1, 2; W.A.A. 1, 2, 3, 4.

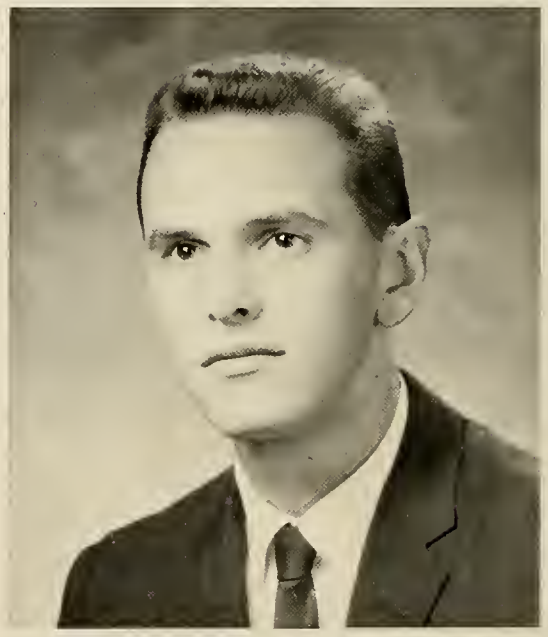

JOHN P. KALITA
212 Prentice Street
Springfield, Ma.

Dean's List 1, 2, 3, 4; Kappa Delta Pi 3, 4; I.R.C. 1; Varsity Baseball 1; Intramural Soccer 3, Football 2, 3, Basketball 1, 2, 3, 4, Volleyball 3; Winter Carnival 2; Casino '66 3; Freshman-Junior Picnic 3; M.A.A. 1, 2, 3, 4;

WHO'S WHO IN AMERICAN UNIVERSITIES AND COLLEGES

JANE KAZEMEKAS
336 North Main Street
North Brookfield, Ma.

Dean's List 1, 2, 3, 4; Kappa Delta Pi 3, 4; Social Chairman 4; Newman Club 1, 2, 3, 4; Dormitory Council 2, 3, Class Representative; Service Sorority; Mental Health Symposium 2, 3; Archery 1, 2; Badminton Tournament 1; Mardi Gras 1; Freshman-Junior Picnic 3; May Day 1, 2; W.A.A. 1, 2, 3, 4.

JOHN EDWARD KELLEY
76 Ridgeway Street
Westfield, Ma.

Dean's List 3; Christmas Ball 2; Winter Carnival 2; Freshman-Junior Picnic 3; Chess Club 4, Vice-President 4; M.A.A. 1, 2, 3, 4.

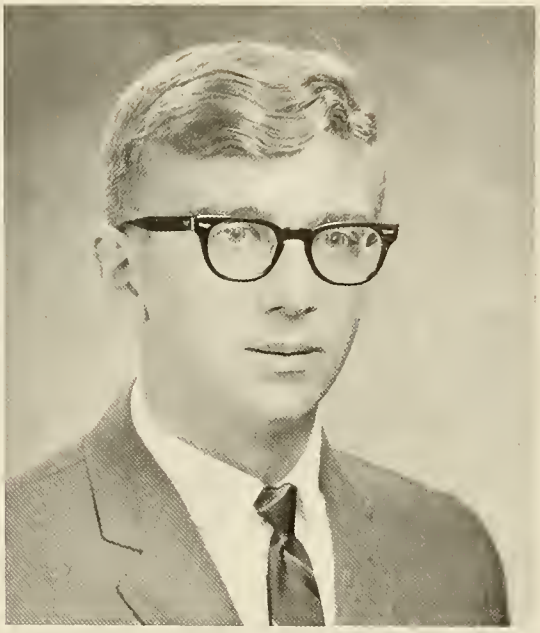

KATHRIN A. KENNEDY
15 Belmont Street
Westfield, Ma.

Dean's List 3; Footlighters 1; Glee Club 1; Newman Club 1; May Day 1, 2; W.A.A. 1, 2, 3, 4.

DAVID JOHN KOWALCZYK
108 Woodstock Street
Chicopee Falls, Ma.

Dean's List 4; Phi Alpha Theta 4; I.R.C. 1, 2, 3, 4 Vice-President 3, 4; Literary Club 4; Chess Club 4; Intramural Football 1. Basketball 1; Free Speech Committee, Westek 3; I.R.C. Special Events Committee, Dircetor 4; Student Assembly, Chairman. 4; M.A.A. 1, 2, 3, 4.

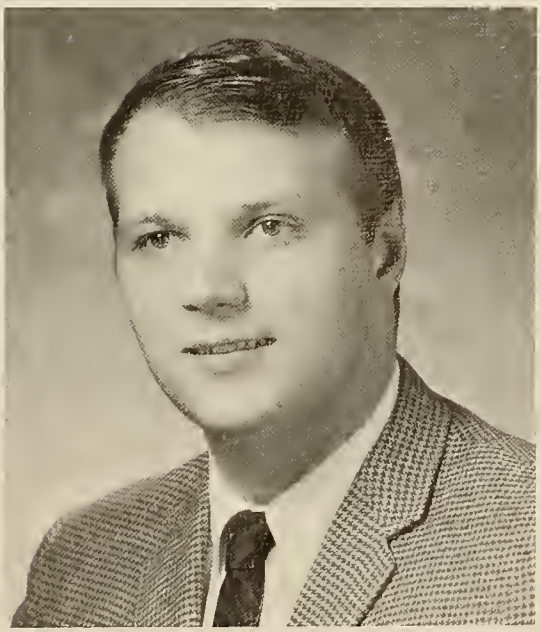

JOANNE LaBOUNTY
44 Candice Circle
Springfield, Ma.

Dean's List 4; Westek 1, 2; Newman Club 1, 2, 3, 4; I.R.C. 3, 4; Dormitory Council 3, 4, Secretary 3, 4; Service Sorority 3; Student Counselor 2; Mental Health Symposium 2, 3; Intramural Volleyball 1, 2, 3; Tennis 1, 2, Archery 3; Mardi Gras 1; Senior-Faculty Tea 2; Ski Club 2, 3; Fresh.-Jr. Picnic 3; Badminton 1, 2, 3; May Day 1, 2; W.A.A. 1, 2, 3, 4.

EDNA OLIVE LANDRY
Pomeroy Meadow Road
Southampton, Ma.

Dean's List 3, 4; Class Photographer 1, 2, 3, 4; Student Counselor 2; Photography Club 2, 3, 4, President 3, 4; Service Sorority 3, 4; Mardi Gras 1; Spooks' Spoof 2; Sleighbell Serenade 3; Casino '66 3, 4; May Day Queen's Court 2; Winter Carnival 4; W.A.A. 1, 2, 3, 4; Tekoa 4.

WHO'S WHO IN AMERICAN UNIVERSITIES AND COLLEGES

LORENE ANN LaPLANTE
19 South Tallyho Drive
Springfield, Ma.

Dean's List 1, 2, 3; Kappa Delta Pi 3, 4; Alpha Psi Omega 2, 3, 4; Student Government 1, 3, 4, Representative 1, State College Coordinator 2, Assistant Social Chairman 3, Chairman 4; Tekoa 4; Theater Arts Club 1, 2, 3, 4; Footlighters 1, 2, 3, 4, Treasurer 2, Publicity Chairman 3, 4; Newman Club 1; Service Sorority 3, 4; Blue Key Award 1, 2, 3; Northern Education Service 3; Mardi Gras 1; Casino '66 4; "My Fair Lady," Lady Boxington 3, "Look Hômeward Angel," 3; "George Washington Slept Here," 1; "The Importance of Being Earnest," Lady Bracknell 2; "My Three Angels," Assistant Director 4; "Glass Menagerie," Assistant Director 4; Campus Dress Committee 3, 4; Bill of Rights Committee 3, 4; Career Day Committee 3; Student Government Ball 1, 2, 3; State Conferences 2, 3; Director of One-Act Play for Arts Festival 3.

WHO'S WHO IN AMERICAN UNIVERSITIES AND COLLEGES

PATRICIA DeGRANDPRE LAUDATO
9 Howard Street
Westfield, Ma.

Alpha Psi Omega 2, 3, 4; Footlighters 1, 2, 3, 4, Publicity Chairman 2, Vice-President 3, 4; Student Counselor 2; Mardi Gras 1; Winter Carnival 2; Casino '66 3; Freshman Ball 1; Badminton Tournament 2; May Day 1, 2; W.A.A. 1, 2, 3, 4.

VERONICA ANN LECLERC
15 Ottawa Street
Agawam, Ma.

Dean's List 4; W.A.A. 1, 2, 3, 4. May Day 1, 2.

MARSHA A. LINDSAY
36 Holly Hill Circle
South Weymouth, Ma.

Blue Key Award 1; Class Secretary 1, 2, 3; Mardi Gras 1; Halloween Hop 2; Freshman Ball 1; Winter Carnival 2; Casino '66 3; Freshman-Junior Picnic 3; Senior Baccalaureate Breakfast 2; Art Club 2; Ski Club 2, 3, 4; Intramural Basketball 1, 2, 3; Volleyball 1, 2, Softball 1, 2, Gymnastics 2; W.A.A. 1, 2, 3, 4, Council 2, President 3; W.A.A. Doubles Badminton Champions 2; May Day 1, 2, Decorations 2.

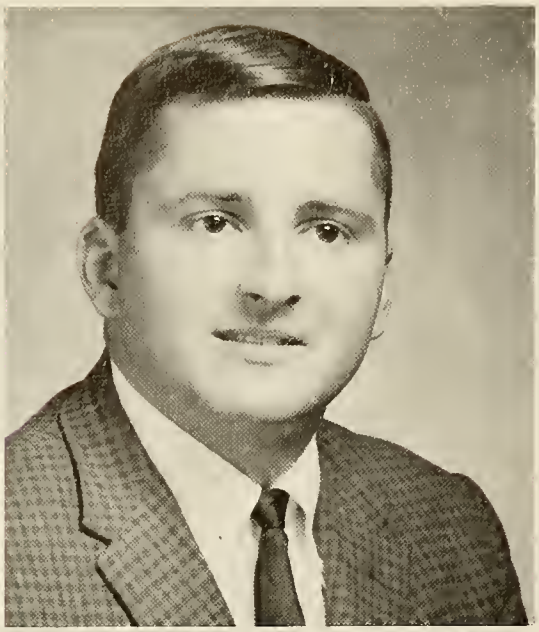

JOSEPH P. LISZKA
110 Hilton Street
Chicopee Falls, Ma.

Dean's List 4; Math Club 1, 2; I.R.C. 4; Intramural Basketball 1, 4; Winter Carnival 4; Casino '66 3, 4; M.A.A. 1, 2, 3, 4.

SUSAN LITTLEFIELD
104 Carr Avenue
Agawam, Ma.

Dean's List 1, 2, 3, 4; Kappa Delta Pi 3, 4; Blue Key Award 1; Student Government 1, 2, Representative; Tekoa 4; Service Sorority 3, 4, Vice-President 3; May Day Queen 3; Freshman Ball 1; Halloween Hop 2; Sleighbell Serenade 3; Casino '66 3; Winter Carnival 2; Badminton Tournament 1; Senior Baccalaureate Breakfast 1; May Day 1, 2; W.A.A. 1, 2, 3, 4.

WHO'S WHO IN AMERICAN UNIVERSITIES AND COLLEGES

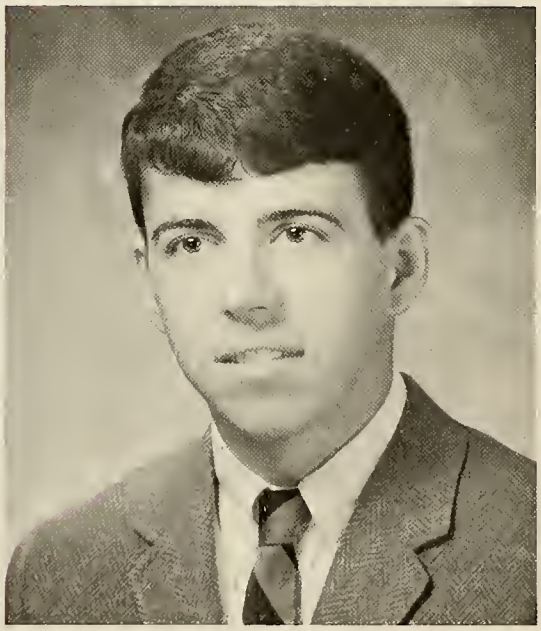

BERNARD J. LOVETT JR.
255 Oakland Street
Springfield, Ma.

Tekoa 4; I.R.C. 1, 2, 3, 4; Varsity Golf 2, 3, 4, Captain 3, 4; Intramural Football 4, Basketball 1, 2, 3; M.A.A. 1, 2, 3, 4.

JILL MARIE LUPI
3 Hamilton Street
Chicopee Falls, Ma.

Language Club 1; Footlighters 3, 4; "My Fair Lady," "The Glass Menagerie;" Christmas Ball, Co-Chairman 3; Art Club, Vice-President 2; Casino '66 3, 4; Modern Dance Club, Instructor 4; May Day 1, 2; W.A.A. 1, 2, 3, 4.

FRANCES MARY LUPIEN
4 Cypress Drive
South Hadley, Ma.

Dean's List 3, 4; Westek 3, Photographer 3; Newman Club 1, 2, 3, 4; Ski Club 3; Photography Club 3, 4; Glee Club 1; "Best Foot Forward," Chorus 1; W.A.A. 1, 2, 3, 4.

GARRETH J. LYNCH
239 Massasoit Road
Worcester, Ma.

Transferred from Worcester Junior College

Student Government 4, Parliamentarian; Tekoa 4, Sports Editor; Westek 3, 4, Managing Editor 3, Editor-in-Chief 4; Varsity Soccer 3, 4, Champions 3; Sports Information Director 3; Sports Publicity Book 3, 4; "Wanderer," Creator and Director 3; M.A.A. 3, 4.

Picture
Not
Available

BETTY JANE MacDONALD
49 Carew Terrace
Springfield, Ma.

Dean's List 1, 2, 3, 4; Class Historian 1, 2, 3, 4; Tekoa 4; Newman Club 1; Language Club 1; Footlighters 1; Student Counselor 2; Photography Club 3, 4, Treasurer 3, 4; Service Sorority 3; Mardi Gras 1; Freshman Ball 1; Spook's Spoof 2; Winter Carnival 2, 4; Sleighbell Serenade 3; Casino '66 3, 4; "My Fair Lady", Usherette 3; Senior Baccalaureate Breakfast 1; May Day 1, 2; W.A.A. 1, 2, 3, 4.

WHO'S WHO IN AMERICAN UNIVERSITIES AND COLLEGES

LINDA MAHONEY
74 Pembroke Circle
Springfield, Ma.

Mardi Gras 1; Halloween Hop 2; Winter Carnival 2; Freshman Ball 1; Casino '66 3, 4; Freshman-Junior Picnic 3; Tekoa Track and Treat 4; May Day 1, 2; W.A.A. 1, 2, 3, 4.

MARY ANN MAKARSKI
Prospect Street
Housatonic, Ma.

Transferred from Berkshire Community College

Kappa Delta Pi 4; Tekoa 4; Literary Club 3; Newman Club 3; W.A.A. 1, 2, 3, 4.

JOAN M. MARCHAND
232 Osborne Terrace
Springfield, Ma.

Dean's List 3, 4; Math Club 1, 2, 3, Publicity Chairman 2; May Day 1, 2; W.A.A. 1, 2, 3, 4.

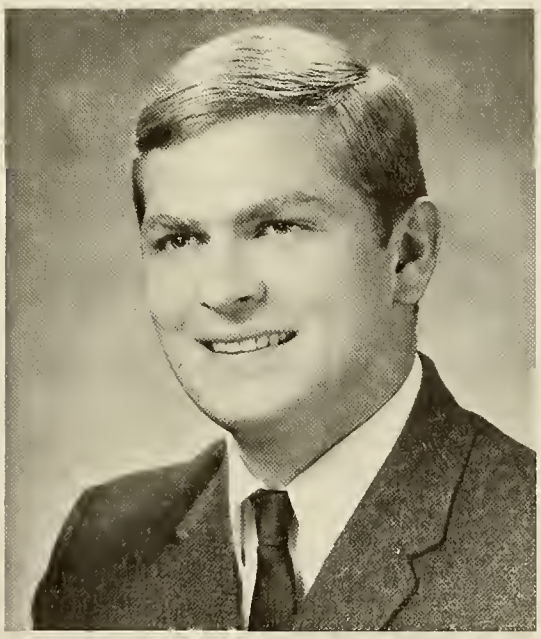

ANTONIO J. MARINO JR.
30 Cumberland Street
Springfield, Ma.

Transferred from Holyoke Community College

I.R.C. 3; Glee Club 3; Varsity Soccer 3; Intramural Football 3, 4, Basketball 3, 4, Soccer 3, 4, Volleyball 4; M.A.A. 3, 4.

MARGARET HARRISON MARTIN
47 Briggs Street
Easthampton, Ma.

Footlighters 1, 2, 3; Mardi Gras 1, Casino '66 3, 4; Freshman Ball 1; Christmas Ball 2; Badminton Tournament 1, 2; W.A.A. 1, 2, 3, 4.

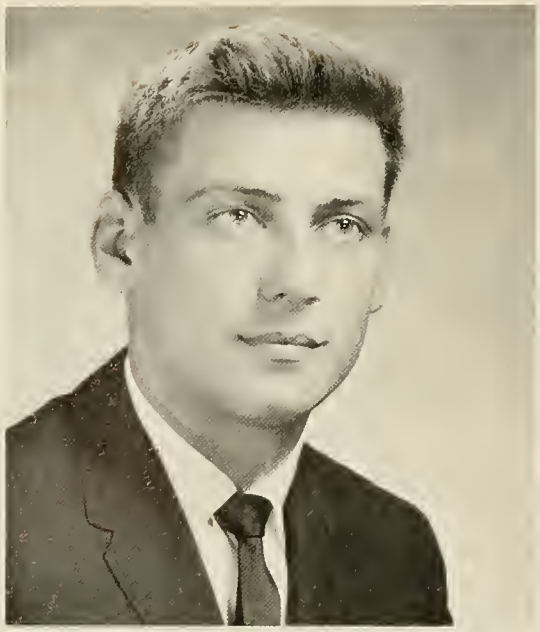

MITCHELL R. MAZIARZ
63 Worcester Street
West Springfield, Ma.

Dean's List 1, 2, 3, 4; Intramural Basketball 1, 2, 4, Volleyball 2, 3, 4; M.A.A. 1, 2, 3, 4.

JAMES J. McCARTHY
748 Dwight Street
Holyoke, Ma.

Dean's List 3, 4; Intramural Basketball 1, 2, 4, Volleyball 2, 3, 4; M.A.A. 1, 2, 3, 4.

MARY ELLEN McCARTHY
242 Pheland Avenue
Springfield, Ma.

Newman Club 1; Tekoa 4; Glee Club 1; Mardi Gras 1; Freshman Ball 1; Halloween Hop 2; Winter Carnival 2, 4; Casino '66 3, 4; Christmas Ball 3; Badminton Tournament 1, 2; May Day 1, 2; W.A.A. 1, 2, 3, 4.

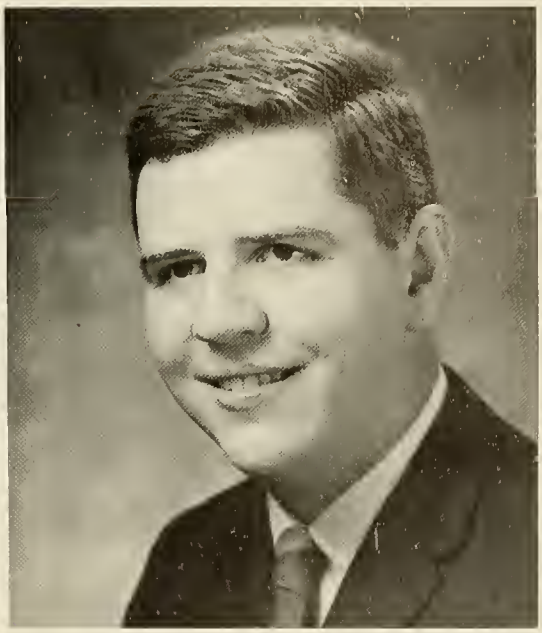

JAMES RICHARD McDONNELL
10 Bray Park Drive
Holyoke, Ma.

Dean's List 4; Language Club 1, 2, Executive Board 2; Student Government 3, Alternate; I.R.C. 1, 2, 3, 4; Newman Club 1, 2, 3, 4; Student Counselor 2; Debate Club 1, 2, 3, 4, President 3, 4; Youth Citizenship Conference 3, 4; State College Forensic Tournament 3, 4; M.A.A. 1, 2, 3, 4.

PHYLLIS McKENZIE
190 Lower Beverly Hills
West Springfield, Ma.

Dean's List 1, 2, 3, 4; Kappa Delta Pi 3, 4; Blue Key Award 2, 3; Student Government 2, 3, 4, Assistant Treasurer 2, Treasurer 3, Representative 4; Glee Club 1; Footlighters 2, 3; Student Fellowship 1, 2, 3, 4; Service Sorority 2, 3, 4; "Best Foot Forward", Chorus 1; State College Conferences 2, 3; Career Day 3; Casino '66 3; W.A.A. 1, 2, 3, 4.

WHO'S WHO IN AMERICAN UNIVERSITIES AND COLLEGES

ELEANOR J. MENDRALA
87 Roy Street
Chicopee, Ma.

Dean's List 1, 2, 3, 4; Kappa Delta Pi 3, 4; Scholarship Award 1; Concert Choir 2, 3; Glee Club 1, 2, 3; Newman Club 1, 2; Service Sorority 4; Student Counselor 2; Photography Club 4; Intramural Softball 1, Volleyball 2, 3, 4, Gymnastics 2, 3; "Best Foot Forward", Chorus 1; Art Club 4; May Day 1, 2; W.A.A. 1, 2, 3, 4.

WHO'S WHO IN AMERICAN UNIVERSITIES AND COLLEGES

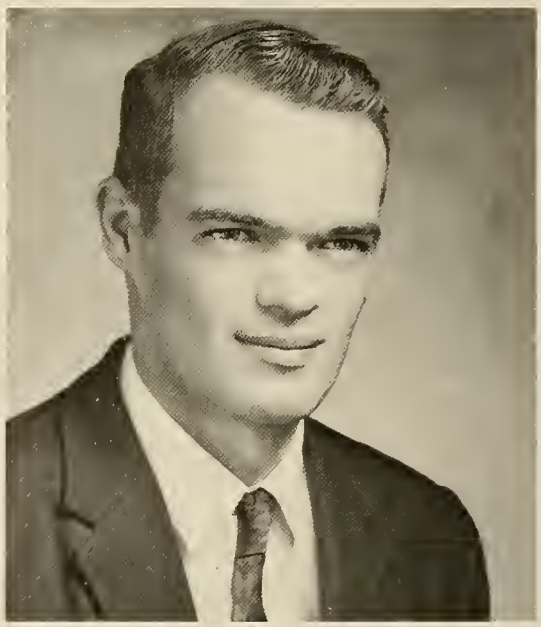

ROBERT E. MILLER
Southampton Road
Westhampton, Ma.

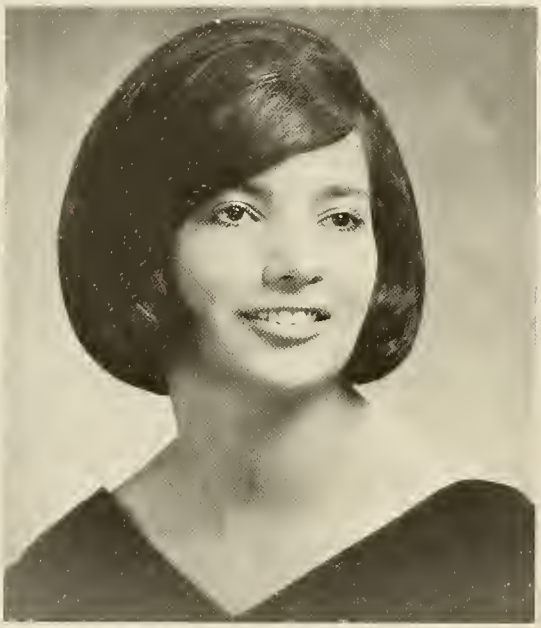

LYNDA A. MILROY
44 Crescent Drive
Ludlow, Ma.

Dean's List 3; Alpha Psi Omega 3, 4; Footlighters 1, 2, 3, 4, Secretary 3; Student Counselor 2; W.A.A. 1, 2, 3, 4.

ARTHUR LEONEL MONGEON
24 Trumbull Road
Northampton, Ma.

Dean's List 3; Glee Club Concert 3; Christmas Program 2, 3; Band; 125th Anniversary, Band; M.A.A. 1, 2, 3, 4.

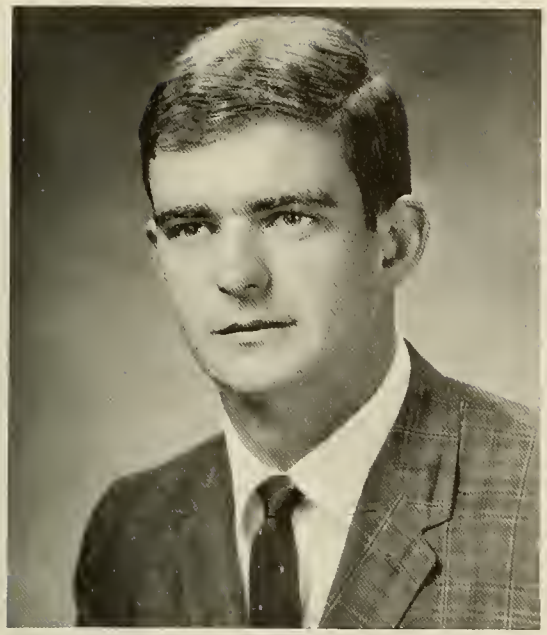

DENNIS M. MORAN
965 Piper Road
West Springfield, Ma.

Student Government 3, Alternate Representative; Westek 1; Language Club 1, 2; Literary Club 2, 3, Vice-President 2; Intramural Football 1, 2, Basketball 1, 2, 3; M.A.A. 1, 2, 3, 4.

ANN JOYCE MULDREW
18 Highmoor Drive
Wilbraham, Ma.

Dean's List 3; Westek 3, 4, Art Editor 4; Student Fellowship 1, 2; Glee Club 1; Art Club 2, 3; Ski Club 2; Dorm Dance 1, 2, 3, Publicity Chairman 3; Christmas Ball 3; Casino '66 3, 4; Tekoa Track and Treat 4; Badminton Tournament 2; May Day 1, 2; W.A.A. 1, 2, 3, 4.

WHO'S WHO IN AMERICAN UNIVERSITIES AND COLLEGES

JEAN MURPHY
119 Laurel Road
West Springfield, Ma.

Dean's List 4; Math Club 1; Mardi Gras 1; Casino '66 3, 4; Winter Carnival 2, 4; Badminton Tournament 1, 2; May Day 1, 2; W.A.A. 1, 2, 3, 4.

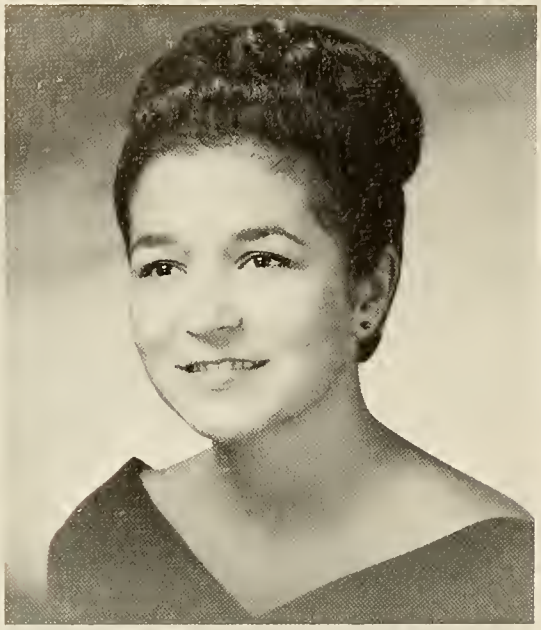

PATRICIA NEGRUCCI
722 Suffield Street
Agawam, Ma.

Dean's List 3, 4; Tekoa 4; Westek 1; Newman Club 1; Student Counselor 2; Glee Club 1; Mardi Gras 1; Halloween Hop 2; Christmas Ball 3; Casino '66 3; Winter Carnival 2; Badminton Tournament 1, 2; May Day 1, 2; W.A.A. 1, 2, 3, 4.

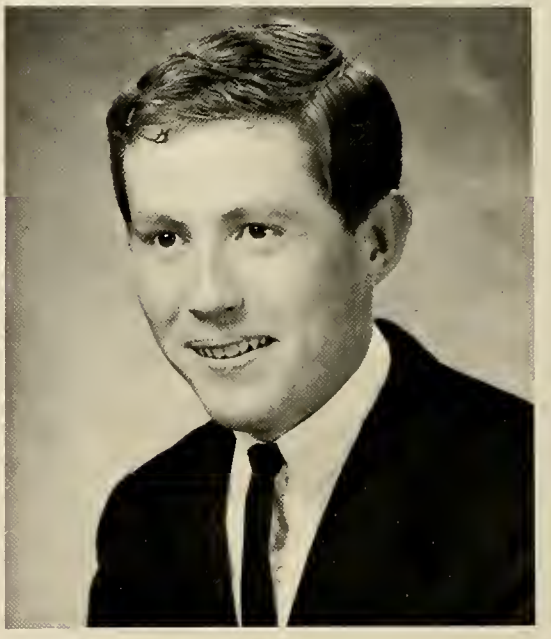

JAMES F. O'HARA
100 Main Street
Millbury, Ma.

Transferred from Worcester Junior College

Phi Alpha Theta 3, 4; Westek 3; I.R.C. 4; Psychology Club 4; Newman Club 3, 4; Intramural Football 3, Basketball 3; M.A.A. 3, 4.

LOUISE J. OLIVO
779 Main Street
Agawam, Ma.

Newman Club 2, 3; Sleighbell Serenade 2; Casino '66 3, 4; W.A.A. 1, 2, 3, 4. May Day 1, 2.

MAUREEN A. O'MALLEY
23 Overlea Drive
Springfield, Ma.

Tekoa 4; Halloween Hop 2; Winter Carnival 2, 4; Christmas Ball 3; Casino '66 3, 4; Student Counselor 2; Glee Club 1, 2, Secretary 2; "Best Foot Forward" 1; May Day 1, 2; W.A.A. 1, 2, 3, 4.

JOAN ORSZAK
75 Mandalay Road
Fairview, Ma.

Dean's List 3; Tekoa 4; Newman Club 1, 2; Student Counselor 2; Ski Club 3, 4; Student Government Ball 2, 3; Casino '66 3; Winter Carnival 4; Badminton Tournament 1; Alumni Cheerleader 4; W.A.A. 1, 2, 3, 4.

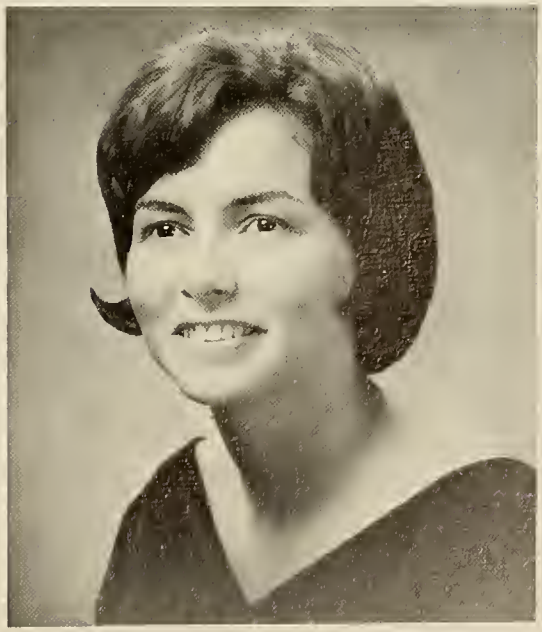

MAUREEN CROAKE OTIS
247 South Street
Northampton, Ma.

Dean's List 4; Alpha Psi Omega 2, 3, 4; Footlighters 1, 2, 3, 4, Treasurer 3, 4; Student Counselor 2; Freshman Ball 1; Winter Carnival 2; Casino '66 3, 4; "Look Homeward Angel"; May Day 1, 2; W.A.A. 1, 2, 3, 4.

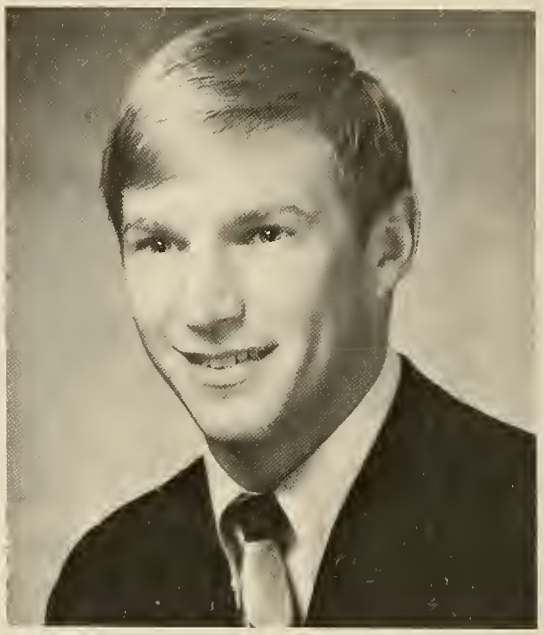

DAVID A. PALUCK
Malboeuf Road
Ware, Ma.

Transferred from Worcester Junior College

Varsity Basketball 2, 3, Soccer 4, Baseball 2, 3; Intramural Basketball 4, Football 3, 4, Volleyball 4, Soccer 3, 4; I.R.C. 2; Glee Club 2; M.A.A. 1, 2, 3, 4.

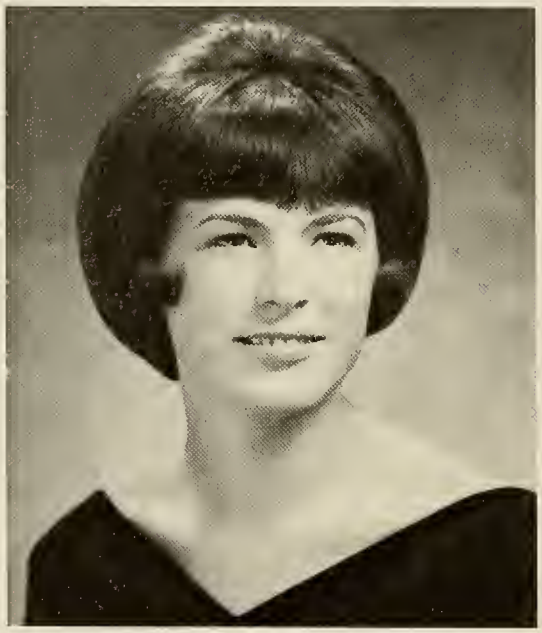

LOIS PARMELEE
27 Meetinghouse Road
Chicopee, Ma.

Newman Club 1; Glee Club 1; Student Counselor 2; Mardi Gras 1; Freshman Ball 1; Halloween Hop 2; Winter Carnival 2; Casino '66 3; Badminton Tournament 1, 2; May Day 1, 2; W.A.A. 1, 2, 3, 4.

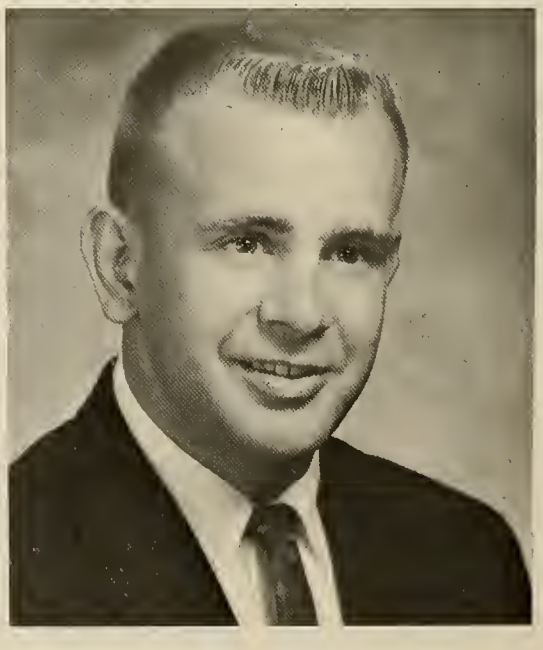

JAMES J. PHANEUF
74 Beauchamp Street
Springfield, Ma.

Math Club 1, 2, President 2; Intramural Football 1; 2, Basketball 1, Hockey 3; Badminton Tournament 2, 3; M.A.A. 1, 2, 3, 4.

KATHLEEN PHELAN
75 Lower Westfield Road
Holyoke, Ma.

Dean's List 2, 3, 4; Kappa Delta Pi 4; Phi Alpha Theta 3, 4, Vice-President 3, 4; I.R.C. 1, 2, 3, 4, Secretary 3, 4; Newman Club 1, 2, 3, 4; Student Counselor 2; "My Fair Lady" Chorus 3; Casino '66 3; Ski Club 2, 3; W.A.A. 1, 2, 3, 4.

WHO'S WHO IN AMERICAN UNIVERSITIES AND COLLEGES

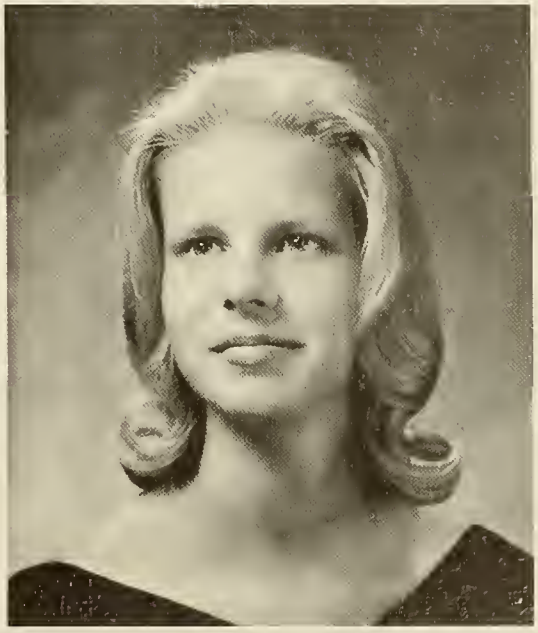

KAREN A. POPIELARCZYK
15 Kneipfer Avenue
Easthampton, Ma.

Transferred from Holyoke Community College

Newman Club 3, 4; Freshman-Junior Picinic 3; May Day 3; W.A.A. 3, 4.

RAYMOND S. POUDRIER
44 Hearthstone Terrace
Chicopee Falls, Ma.

Student Government 4, Representative; Tekoa 4, Layout Co-Editor; Alpha Psi Omega 3, 4; Footlighters 2, 3, 4; Theater Arts Club 2, 3, 4; Photography Club 4; Intramural Basketball 1, Football 3; Casino '66 3, 4; Tekoa Track and Treat 4; Winter Carnival 4; Student Government Banquet 4; Co-Curriculum Committee, Student Representative 4; M.A.A. 1, 2, 3, 4.

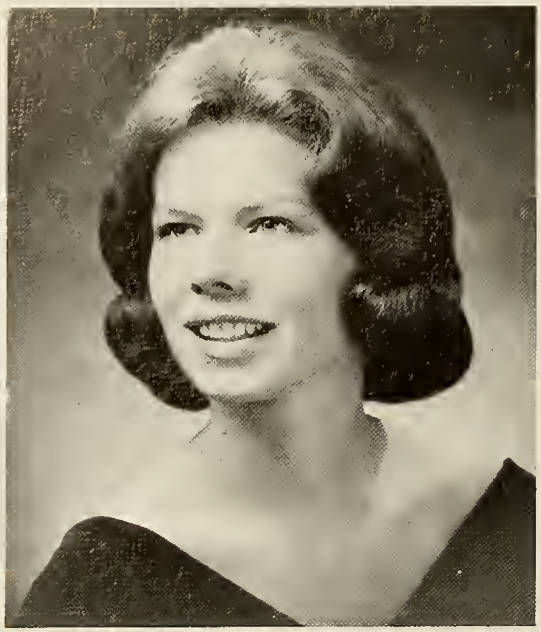

NANCY D. PREW
Federal Hill
Agawam, Ma.

Dean's List 3; Tekoa 4; Newman Club 4; Ski Club 3, 4; Dorm Dance, Chairman 3; Quintet Queen Dance 3; Intramural Basketball 4, Gymnastics 3, 4; May Day 1, 2; W.A.A. 1, 2, 3, 4

ELSA PULVIRENTI
537 Williams Street
Longmeadow, Ma.

Dean's List 1, 2, 3, 4; Kappa Delta Pi 3, 4; W.A.A. 1, 2, 3, 4.

WHO'S WHO IN AMERICAN UNIVERSITIES AND COLLEGES

BEVERLY ANN RASCHI
49 Fairview Street
Agawam, Ma.

Tekoa 4; Service Sorority 3, 4; Freshman Ball 1; Senior Baccalaureate Breakfast 1; Halloween Hop 2; Casino '66 3, 4; Christmas Ball 3; Winter Carnival 2; Freshman-Junior Picnic 3; Badminton Tournament 1, 2; Tennis Tournament 3; May Day 1, 2; W.A.A. 1, 2, 3, 4.

ARLENE M. RENNET
26 Revell Avenue
Northampton, Ma.

Dean's List 1, 2, 3, 4; Tekoa 4; Student Fellowship 1, 2, 3, 4; Glee Club 1, 2; Kappa Delta Pi 4; Service Sorority 3, 4, Corresponding Secretary 3; W.A.A. 1, 2, 3, 4, Sports Head 2, 3, Vice President 4.

GEORGANN S. RICE
6 Ross Street
Indian Orchard, Ma.

Tekoa 4; Westek 1; Student Fellowship 1; Mardi Gras 1; Winter Carnival 2, 4; Casino '66 3, 4; Sleighbell Serenade 3; May Day Court 2, 3; Library Aide 2, 3, 4; Badminton Tournament 1, 2; W.A.A. 1, 2, 3, 4.

EUGENE A. RICHARDS
North Main Street
Belchertown, Ma.

Literary Club 1, 2, 3, 4; Language Club 1, 2; Glee Club 1; M.A.A. 1, 2, 3, 4.

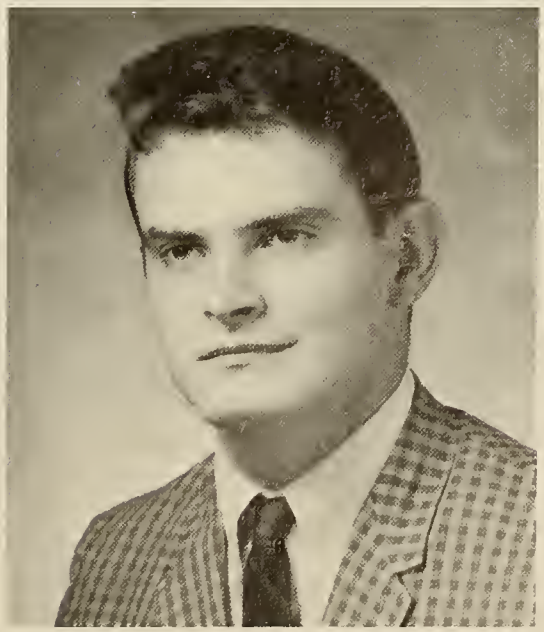

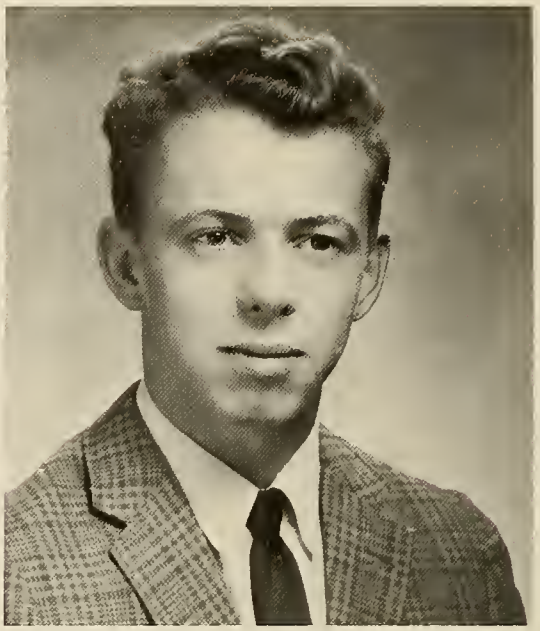

ARTHUR RAYMOND ROBERTS
415 Nottingham Street
Springfield, Ma.

Varsity Soccer 2; Intramural Basketball 2, Hockey 3; Las Vegas Night 3; M.A.A. 1, 2, 3, 4.

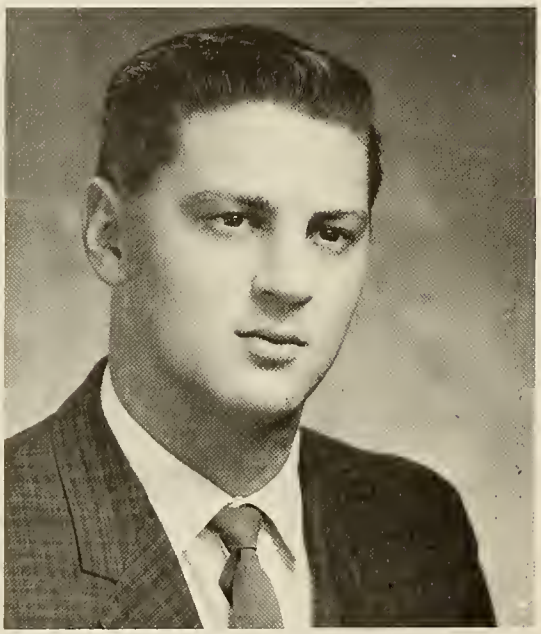

PETER ROCKWAL
504 East Main Street
Chicopee Falls, Ma.

I.R.C. 4; Intramural Football 2, Basketball 3, Volleyball 2, 4; M.A.A. 1, 2, 3, 4.

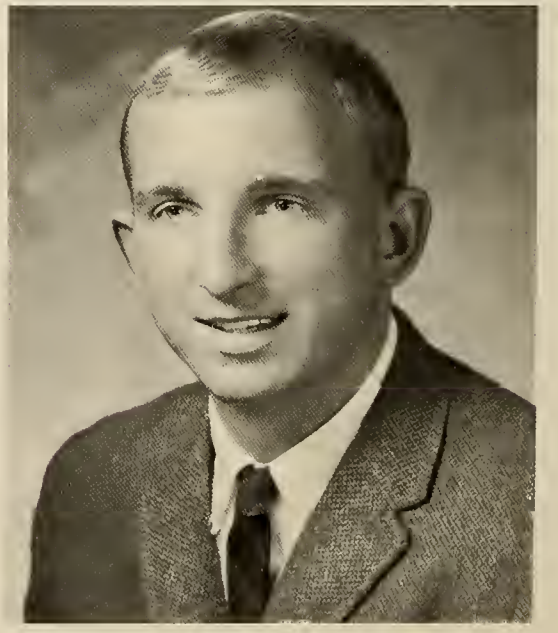

MICHAEL L. ROEDER
1046 Western Avenue
Westfield, Ma.

Newman Club 1; Varsity Baseball 1, 2, 3, 4, Basketball 1, 2; Intramural Football 1, 2, 3, 4, Basketball 3, 4, Volleyball 4; Winter Carnival 4; M.A.A. 1, 2, 3, 4.

PATRICIA ROTCHFORD
70 Boucher Circle
Fairview, Ma.

Mardi Gras 1; Glee Club 1; May Day 1, 2; Badminton Tournament 2; W.A.A. 1, 2, 3, 4.

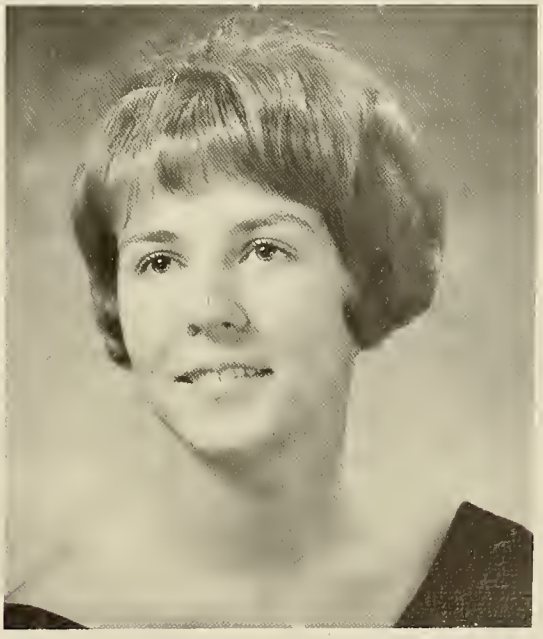

SABINA ROSE RUTKOWSKI
35 Lane Avenue
Clinton, Ma.

Dean's List 4; Tekoa 4; Newman Club 1, 2, 3, 4; Cheerleader 1, 2, 3, 4, Co-Captain 4; Ski Club 3; Freshman Ball 1; Halloween Hop 2; Christmas Ball 2; Winter Carnival 2; Senior Baccalaureate Breakfast 2; May Day 1, Queen's Court 2; Freshman-Junior Picnic 3; Badminton Tournament 1, 2; "Best Foot Forward" 1; W.A.A. 1, 2, 3, 4.

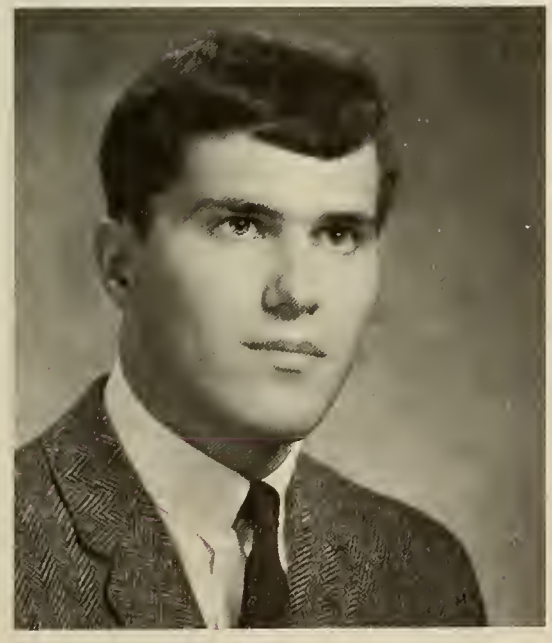

LAWRENCE B. ST. JOHN
198 Narragansett Blvd.
Willimansett, Ma.

Dean's List 3; Varsity Soccer 3; Intramural Basketball 1, 2, 4, Football 1, 2, Volleyball 2, 4, Soccer 4; Badminton Tournament 1, 2; Winter Carnival 4; M.A.A. 1, 2, 3, 4.

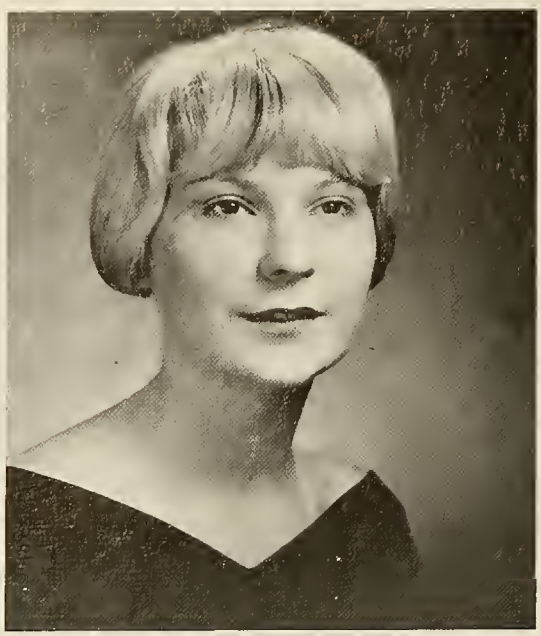

KATHRYN C. SATLAWA
37 Spring Street
South Hadley, Ma.

Tekoa 4, Secretary; Westek 1; Footlighters 1, 2, 3; Glee Club 1, 2, Assistant Treasurer 2; Student Fellowship 1; Student Counselor 2; Freshman Ball 1; Mardi Gras 1; May Day, Queen's Court 1; Winter Carnival 2, 4; Halloween Hop 2; "Christmas Play "; Senior Baccalaureate Breakfast 2; Dorm Dance 1, 2; Freshman-Junior Picnic 3; May Day 1, 2; W.A.A. 1, 2, 3, 4.

LINDA MAE SCHMAELZLE
394 South Westfield Street
Feeding Hills, Ma.

Literary Club 2, 3, 4; Photography Club 2, 3; W.A.A. 1, 2, 3, 4.

MARGARET R. SCHULTZ
109 Sunflower Avenue
Chicopee, Ma.

Dean's List 3; Tekoa 4; Glee Club 1, 2, 3, Treasurer 3; Concert Choir 3; Student Fellowship 1, 2; "Best Foot Forward," Chorus 1; Mardi Gras 1; Intramural Volleyball 2; May Day 1, 2; W.A.A. 1, 2, 3, 4.

JEANNE M. SHAPTER
58 Amherst Street
West Springfield, Ma.

DAVID G. SHEA
25 Pomona Street
Springfield, Ma.

Student Government 2, Representative; Class President 2; Math Club 1, 2, 3, President 3; Newman Club 1, 4; I.R.C. 1, 2; Student Counselor 2; Varsity Soccer 2, 4, Basketball 3, 4, Captain 4, Golf 4; Intramural Football 1, 2, 3, 4, Basketball 1, 2, Volleyball 1, 2, Soccer 3, 4; Winter Carnival 2, Co-Chairman; Halloween Hop 2; Casino '66 3, 4; M.A.A. 1, 2, 3, 4.

DONALD R. SHEA
13 Clinton Avenue
Holyoke, Ma.

Student Government 4; Ski Club 2, 3, 4, President 3; Northern Education Service 3, 4, President 3, 4; Intramural Football 1, 2, 3, 4, Volleyball 1, 2, 3, 4, Basketball 1, 2, 3, 4, Soccer 3, 4; Badminton Tournament 3; Casino '66 3, 4; M.A.A. 1, 2, 3, 4.

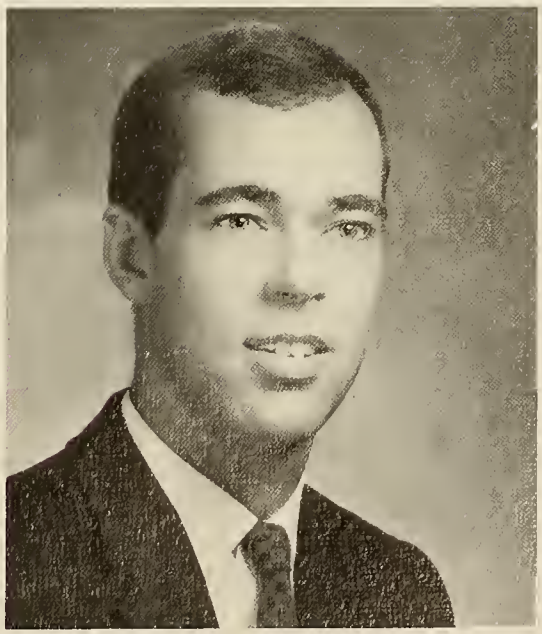

JAMES E. SLATE
31 West Street
Granby, Ma.

Dean's List 3, 4; Physics Award 2; Math Club 1, 2; Intramural Basketball 1, 2, Football 2; Badminton Tournament 1, 2; M.A.A. 1, 2, 3, 4.

KATHERINE STAMAS
38 Grove Street
Greenfield, Ma.

Dean's List 4; Tekoa 4; Student Fellowship 1, 2, 3; I.R.C. 2, 3; Service Sorority 3, 4, Treasurer 3; Footlighters 3, 4; "My Fair Lady"; "Look Homeward Angel"; W.A.A. 1, 2, 3, 4.

KATHLEEN LOUISE STEINER
250 Plain Road
Greenfield, Ma.

Dean's List 2, 3, 4; Student Fellowship 1, 2, 3, 4, Treasurer 3, President 4; Tekoa 4; Westek 3, 4, Photographer 3, 4; Photography Club 3, 4, Vice-President 3; Service Soriety 3, 4, Corresponding Secretary 3; Intramural Basketball 2, 3, 4, Volleyball 1, 2; Badminton Tournament 1, 2; Mardi Gras 1; Halloween Hop 2; Casino '66 4; W.A.A. 1, 2, 3, 4.

NANCY L. STEVENS
College Highway
Southwick, Ma.

Dean's List 3; Art Club 4; Class Song Leader 1, 2, 3, 4; W.A.A. 1, 2, 3, 4.

MARY MARGARET STOTZ
85 L Street
Turners Falls, Ma.

Dean's List 1, 2, 3; Service Sorority 3, 4; Student Fellowship 1, 2, 3, 4; Glee Club 1; Tekoa 4; Christmas Banquet 2; W.A.A. 1, 2, 3, 4.

MAUREEN SULLIVAN
45 Duke Street
West Springfield, Ma.

Tekoa 4; Newman Club 2, 3, Publicity Chairman 2; Glee Club 1; Ski Club 3, 4; Mardi Gras 1; Halloween Hop 2; May Day 1, 2; W.A.A. 1, 2, 3, 4.

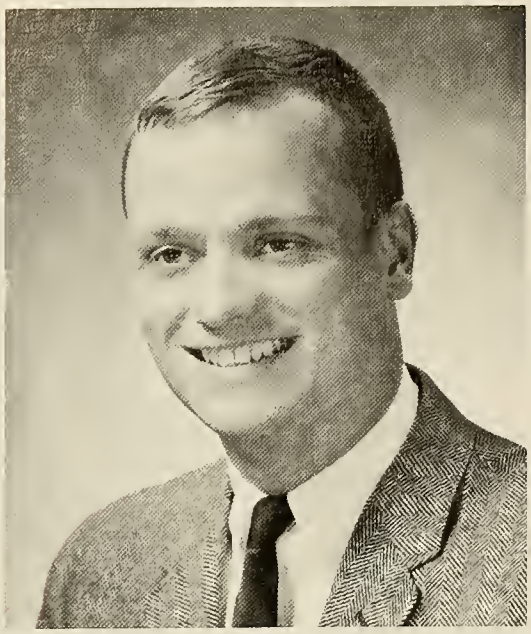

WILLIAM R. SULLIVAN
256 Marion Street
Chicopee, Ma.

Literary Club 3; Glee Club 1; Intramural Football 1, 2, 3, Volleyball 1, 2, 3, 4, Basketball 1, 2, 3; Badminton Tournament 1, 2; M.A.A. 1, 2, 3, 4.

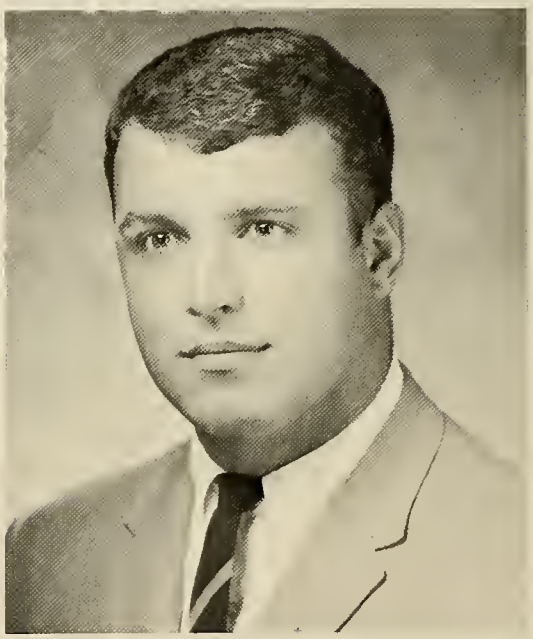

JAMES P. SWEENEY
53 Dell Street
Turners Falls, Ma.

Transferred from Greenfield Community College
Newman Club 3; Math Club 3, 4; Ski Club 3, 4; Intramural Volleyball 4, Basketball 3, 4, Football 3, 4, Champions 3, 4, Soccer 3, 4 Champions 3; M.A.A. 3, 4.

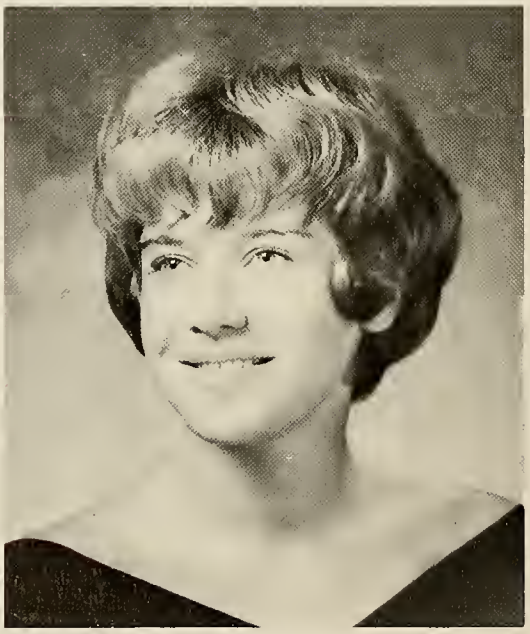

SUSAN E. TALMADGE
47 Day Street
Feeding Hills, Ma.

Dean's List 1, 2, 3, 4; Kappa Delta Pi 3, 4, President 4; Blue Key Award 1, 2, 3; Scholastic Award 2; Math Award 1; State College Coordinator 3; Student Government 1, 2, 3, Representative 1, 2, Election Chairman 3; Halloween Hop 2; Winter Carnival 2; Freshman-Junior Picnic 3; Freshman Ball 1; Badminton Tournament 1, 2; May Day 1, 2; W.A.A. 1, 2, 3, 4.

WHO'S WHO IN AMERICAN UNIVERSITIES AND COLLEGES

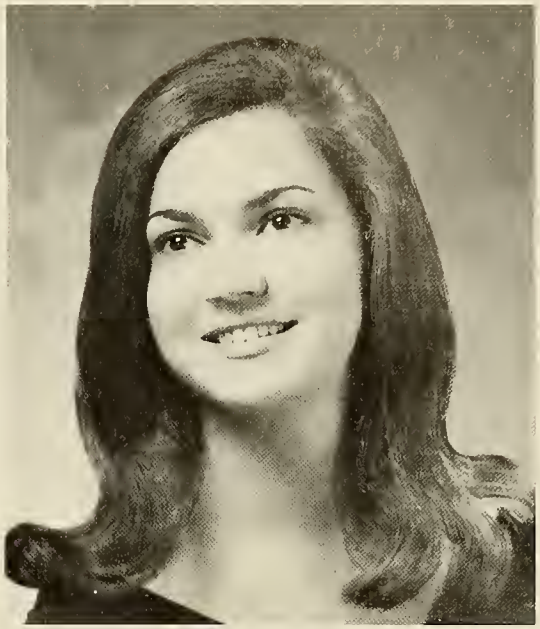

CAROL ANNE TOMASSETTI
40 Channel Drive
Agawam, Ma.

Student Government 1; Tekoa 4; I.R.C. 1, 2; Mardi Gras 1; Halloween Hop 2; Freshman Ball 1; Christmas Ball 3; Casino '66 3, 4; Winter Carnival 2, 4; Ski Club 3; May Day 1, 2; W.A.A. 1, 2, 3, 4.

WHO'S WHO IN AMERICAN UNIVERSITIES AND COLLEGES

DOROTHY C. VALLON
Hillcrest Road
Southwick, Ma.

Dean's List 2, 3, 4; Kappa Delta Pi 4; Tekoa 4; Newman Club 4; May Day 1, 2; W.A.A. 1, 2, 3, 4.

WHO'S WHO IN AMERICAN UNIVERSITIES AND COLLEGES

ANTONIA VALOROSE
223 Drexel Street
Springfield, Ma.

Tekoa 4; Glee Club 1, 2; Newman Club 1; Student Counselor 2; Ski Club 4; "Best Foot Forward," Chorus; Winter Carnival 2; Student Government Ball 3, 4; Casino '66 3; May Day 1, 2; W.A.A. 1, 2, 3, 4.

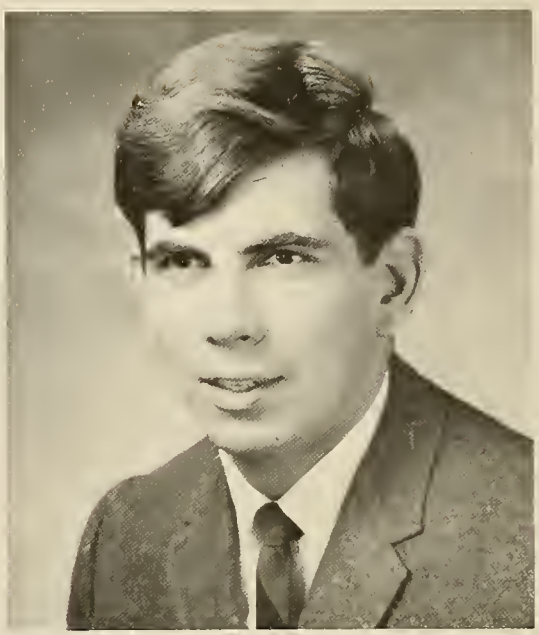

PETER R. VOSE
84A Franklin Street
Westfield, Ma.

Language Club 1, 2; Glee Club 3; Literary Club 1, 2, 3, Treasurer 3; Varsity Soccer 3; Intramural Football 1, 2, Basketball 1, 2, 3, Soccer 3; M.A.A. 1, 2, 3, 4.

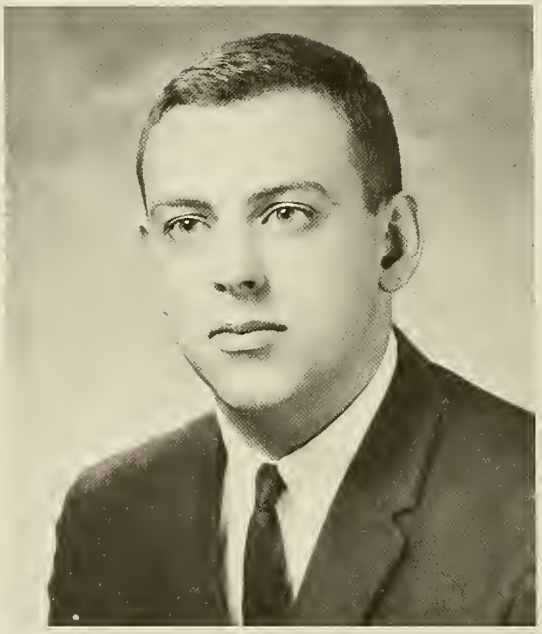

DAVID F. WALSH
62 Bliss Street
West Springfield, Ma.

Dean's List 2, 3, 4; Kappa Delta Pi 4; Phi Alpha Theta 3, 4, President 3, 4; Debate Club 3, 4, Vice-President 3, 4; Language Club 1, 2; I.R.C. 4; Westek 3, Editorial Board; M.A.A. 1, 2. 3, 4.

KATHLEEN M. WALSH
62 Bliss Street
West Springfield, Ma.

Newman Club 1, 2, 3, President 3; I.R.C. 4; "George Washington Slept Here," Usherette 1; "Here Comes Summer" Fashion Show 3; Freshman-Junior Picnic 3; Intramural Tennis 1; Badminton Tournament 1, 2; May Day 1, 2; W.A.A. 1, 2, 3, 4.

SUSANNA WALZ
99 Mt. Tom Avenue
Easthampton, Ma.

Dean's List 3, 4; I.R.C. 1, 2, 3, 4; Literary Club 4; Photography Club 3, 4, Vice-President 3: W.A.A. 1, 2, 3, 4.

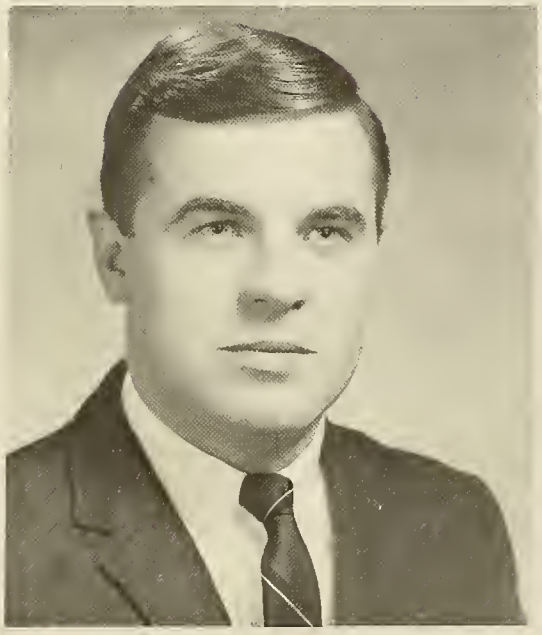

ROBERT F. WARCHOL
249 Chicopee Street
Chicopee, Ma.

Dean's List 1, 3, 4; Kappa Delta Pi 3, 4, Vice-President 4; Phi Alpha Theta 3, 4: Blue Key Award 2; Class Vice-President 2; I.R.C. 1, 2; Student Counselor 2; Varsity Baseball 2, 3, 4; Intramural Football 1, 2, 3, 4, Basketball 1, 2, 3, 4; Director of Sports Information 4; Quintet Queen, Chairman 3; Winter Carnival, Assistant Co-Chairman 2; M.A.A. 1, 2, 3, 4, President 3.

WHO'S WHO IN AMERICAN UNIVERSITIES AND COLLEGES

JANICE L. WARREN
119 Albert Street
Agawam, Ma.

Dean's List 3, 4; Alpha Psi Omega 3, 4; Tekoa 4; Footlighters 2, 3, 4; Student Fellowship 1; Drama Club 2, 3, 4; Mardi Gras 1; Halloween Hop 2; Winter Carnival Committee 2; Senior Baccalaureate Breakfast 2; May Day Court 2; May Day 1, 2: W.A.A. 1, 2, 3, 4.

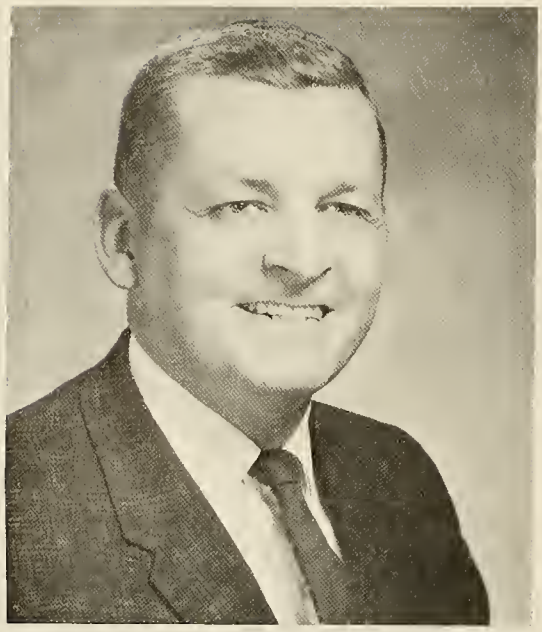

DAVID L. WEGMAN
85 Allen Road
Longmeadow, Ma.

Dean's List 1, 2, 3, 4; Phi Alpha Theta 3, 4, Treasurer 3, 4; Kappa Delta Pi 3, 4; I.R.C. 1, 2, 3, 4; M.A.A. 1, 2, 3, 4.

MAUREEN WHALEN
98 Sunapee Street
Springfield, Ma.

Dean's List 3, 4; Newman Club 1; Glee Club 1; Mardi Gras 1; Halloween Hop 2; W.A.A. 1, 2, 3, 4.

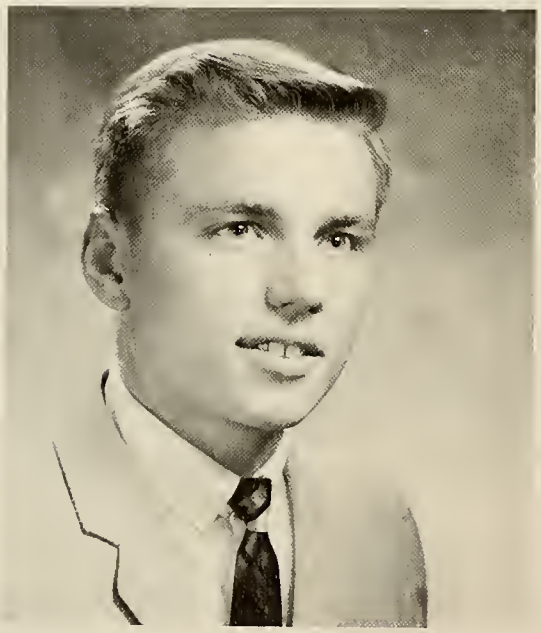

JOHN WHALLEY
83 Northway Drive
Springfield, Ma.

Math Club 2, 3; Intramural Football 1, Basketball 1; Varsity Soccer 2; M.A.A. 1, 2, 3, 4.

SIGRID WINQUIST WHALLEY
83 Northway Drive
Springfield, Ma.

I.R.C. 2, 3; Mock Presidential Election 3; W.A.A. 1, 2, 3, 4; May Day 1, 2.

GAY E. WING
Box 158C Flat Hill St.
Southampton, Ma.

Dean's List 3, 4; Newman Club 1, 2, 3, 4; Freshman-Junior Picnic 3; May Day 1, 2; Badminton Tournament 1, 2; W.A.A. 1, 2, 3, 4.

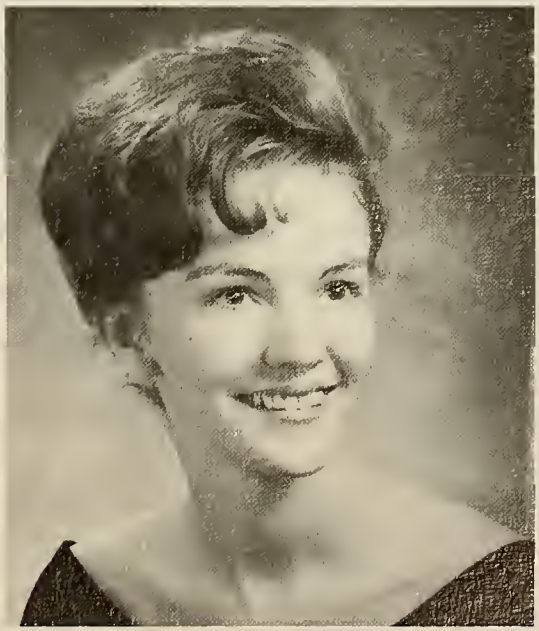

PATRICIA WOODS
83 East Street
Springfield, Ma.

Dean's List 3, 4; W.A.A. 1, 2, 3, 4. May Day 1, 2.

CAROL DIANE WRIGHT
124 Beaudry Avenue
Fairview, Ma.

Dean's List 4; Math Club 1, 2; Student Fellowship 3, 4; Service Sorority 3, 4; Student Government Ball 3; Casino '66 3; Badminton Tournament 2; W.A.A. 1, 2, 3, 4.

ANTHONY JOHN ZEBROWSKI
30 King Street
Holyoke, Ma.

Dean's List 1, 4; Blue Key Award 1, 2; Tekoa, Co-Editor 4; Language Club 1, 2; Math Club 1, 2, 3; Varsity Baseball 1, Basketball 1, 2, Track 2, Soccer 3; Intramural Basketball 3, 4, Soccer Champions 3, 4, Football Champions 1, 2, 4; Volleyball 4; Senior-Faculty Game 4; Student Counselor 2; Freshman-Junior Picnic 3; Tekoa Track and Treat 4; M.A.A. 1, 2, 3, 4.

WHO'S WHO IN AMERICAN UNIVERSITIES AND COLLEGES

MAUREEN ST. PETER
121 Redlands Street
Springfield, Ma.

RENEE F. WARE
145 Clarendon Street
Springfield, Ma.

Underclassmen

Nothing in education is so
astonishing as the amount of
ignorance it accumulates
in the form of inert facts.

Henry Adams

Juniors

Kenneth Abair
Marcia Albee
Gertrude Almeida

Daniel Avery
Josephine Banel
Linda Battistini

Barbara Benoit
Barbara Bercury
Gerald Bergeron

Linda Bialas
Arthur Biggs
Barbara Biron

Linda Boissy
Diane Bourdeau
Judith Bray

Richard Bray
Jan Brill
Pamela Brown
Kathleen Bullens
Nancy Buraczenski
Susan Butterfield

Sally Clark
Margaret Colo
Paul Corbin
Ann Marie Cote
Teresa Crawley
Helen DeRusha

Patricia Dezelle
Edward Drozdowski
Alice Duda
Jeanne Elliott
David Enko
Joanne Foley

Thomas Ford
Carol Fournier
Thomas Fox
Catherine French
Pamela Gardner

Karen Geissler
Christopher Gianchetti
Robert Glasson
Norma Greenwell
Joyce Gunn

Leslie Hall
Barbara Hambro

Patricia Hatch
Richard Hawryleiw

Cynthia Healey
Elizabeth Howe

Karin Hyland
Dawn Johnson
Marilyn Johnson
Jane Kiselewski
Donna Knowles
Lorraine Kolano

Sandra Lee Kusek
Patricia Lafayette
Marsha Lammi
Joyce LaPointe
Jean Latusek
Sandra Laurendeau

Gerard Leblond
Wilfred Lemire
Carol Lombardi
Nancy Lovett
Gary Lucas
Kasmir Machowski

Kathleen Maciorowski
Peter Madru
Susan Margeson
Anne-Lee Martin
John McCue

Margaret McGowan
William Michalski
Janina Mirecki
Charlotte Monigle
John Moriarty

Brian Morse
John Mruk
Mary Naliwka
Joan Nesbitt
Gary Nihill

Judith Niznik
Nancy Nolan
Lee Nordin
Richard Orr
Linda Ouimet

Nancy Paille
Jean Phaneuf
Alfred Picard
Carol Pietiewicz
Linda Pirog

Stanley Pirog
Barbara Placzek

Roger Pratt
Kathleen Prokop

Eileen Pulaski
Donna Radwanski

Jane Roposa
Eduardo Robreno
Judith Rodak
Claire Rousseau
Philippe Roux

Lily St. Germaine
Mary Saltus
Vera Schneeloch
Elaine Shepardson
Nancy Simard

Linda Sloan
Robert Smith

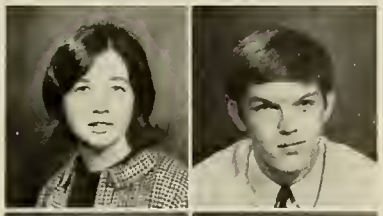

Patricia Shell
Francine Socha

Candace Stucenski
Pauline Tanguay

Mary Tucker
Robin Valas
Elaine Vogel
George Wailgum
Thomas Waldron
Susan Weferling

Vera Wiecek
Margaret Wilkes
Susan Zebrowski
Donna Ziemba
Marianne Zuchowski

Edwin Abar
Alyce Accorsi
Mary Andros
Michael Babinski
William Babinski

Patricia Badger
Joyce Balbos
Fred Barber
Sandra Barnsley
Carol Bartolucci

Sophomores

Carolyn Bates
Susan Bates

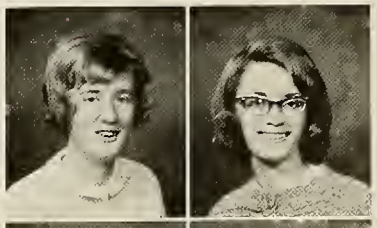

Judith Bayliss
Susan Beaumier

Victoria Bednaz
Katherine Bell

Patricia Bennett
Karen Blackburn
Elaine Borgatti
Edward Boulanger
John Bourque
Andrew Bower

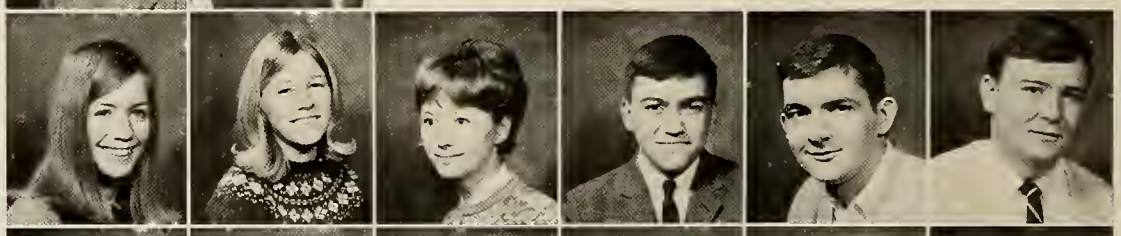

Edward Burakiewicz, Jr.
Cynthia Burysz
Janice Bushey
James Cannon
John Carpenter
Richard Carpenter

Jean Carver
Ann Cavanaugh
Diane Chamberland
Harry Chapman, Jr.
Charlotte Chartier
Roger Clapp

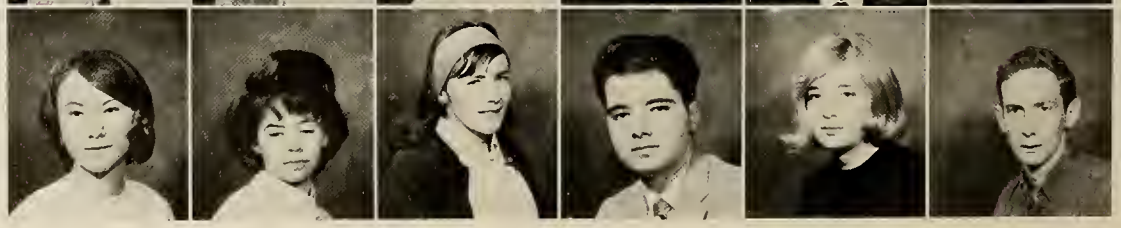

Linda Clark
Denise Conway
Sheileen Conway
Cheryl Cooksoon
Suzanne Corcoran
Donna Cote

Richard Cowles
Evelyn Cram
Kathleen Crimmins
Carol Criss
Mary Cullinan
Kathleen Dandor

Lee Ruth Daniels
Matilde Daniti
Elaine Davio
Margaret DeHontigny
Deborah Dinneen
John Dion

Therese Dudas
Bernard Dupuis
Nancy Dyer
Mary Eaton
Jane Erman
Anne Fahey

Theresa Falcone
Robert Farias
Nancy Ferreira
Susan A. Fitzgerald
Susan M. Fitzgerald
Anne Flaherty

Anne Flanagan
Elaine Fournaris
Linda Fredrickson
Alfred Furtek
Geraldine Garczynski
Sarah Gascoigne

James Gastone
Margaret Gloss
Marie Gobeil
James Gondek
Barbara Gordon
Kathy Goulet

David Goyette
Chris Grande
Janice Gray
Robert Greenwood
George Gunn
Kirsten Gustafson

Thomas Haley
Marilyn Hanks
Marcia Hayward
Andrea Helstowski
Marcia Hessink
Patricia Holden

Casmira Holotka
Frank Houghton
John Hourihan
Lucinda Howes
Alison Hoyle
Thelma Iglesias

Camille Imbier
Evely Jablonski
Frances Jensen
Christine Jeserski
Richard Joseph
Janet Karella

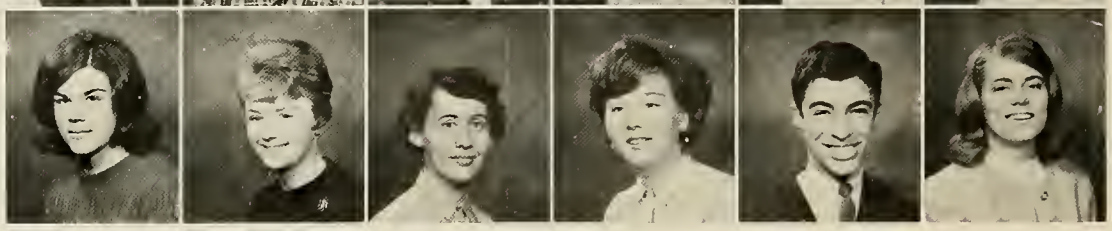

Hope Kertiles
Milan Keser
Ronald Knowe
Paula Korpita
Neson Kosto
Edward Kowalski

Linda Krahala
Kathleen Ken
Jacqueline LaPlante
Locke Larkin

Gail Lavoie
Gail Lawson
Leo Lemelin
William Lempart
Charles Lonenz
Christine Lukas

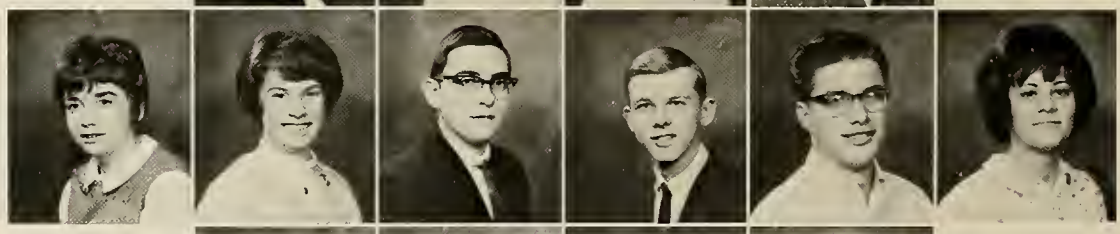

Christine Lynch
Susan Lynch
Geraldine McBride
Evelyn McCoy

Kathleen McFadden
Malcolm McGregor
Carol McMeans
Richard Machowski
Diane MacNeil
Linda Maguire

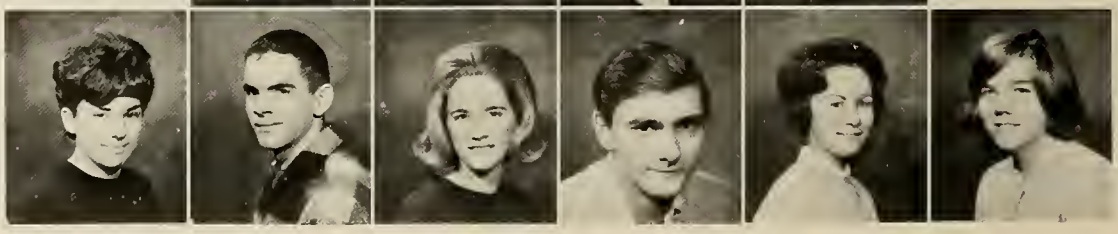

Denise Mahoney
Stephen Mann
Sandra Marini
Suzanne Meunier
Paul Midura

Francis Mochak
Marilyn Moge
Karen Monahan
Paulette Morse
Carolyn Mulak

Kathleen Murphy
Diana Murray
Sandra Nickel
David Novicki
Joanne O'Connor

James O'Malley
Robert Ondrick
Buzzy O'Reilly
Kathleen O'Sullivan
Margaret Parret

Jane Patterson
Pamela Penney
Mary Perrin
Sandra Pires
Raymond Potter

Dorothy Pskowski
Sandra Rabideau

Mary Racicot
Patricia Raimondi

Evelyn Reardon
Sandra Redin

Mary Reed
Mary Lou Regish
Sheila Robinson
Joan Rodger
Anne Rogers
Mary Rogers

Suzanne Rouillard
Ellen Rudek
Margaret Russell
Margaret Sadowski
Carol Sagro
Judith Salmond

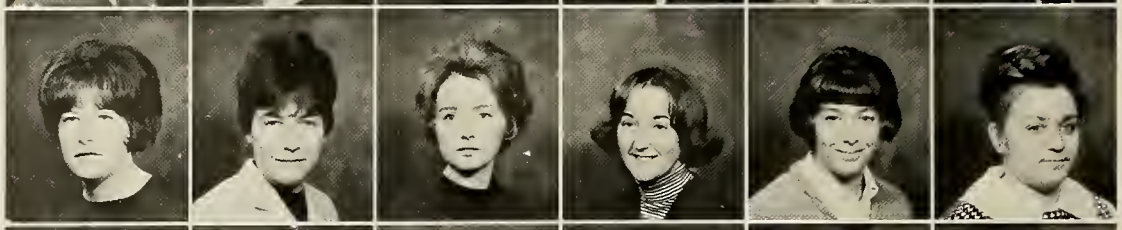

Diane Sanders
Linda Sandstrom
Sandra Santos
William Sanzo
Susanne Sasut
David Sawyer

Patricia Schrecke
Maryanne Senecal
Barry Simard
Virginia Siska
Dorothy Smist

Christine Smith
Joan Stankiewicz
Cynthia Stec
Peter Stradinski
Sharon Strole

Maxine Subocz
Constance Sulewski
Kathleen Sullivan

Hilda Surprenant
Richard Swiatek
Eleanora Szopa
Mary Taft
Rodney Teehan

Nancy Thyberg
Linda Toriani
Audrey Tryon
Sandra Urban
Diane Vail

Thomas Veratti
Susan Viens
Sandra Wainberger
Alexis Waledzik
Susan Walsh
Judith Washburn

Patricia Weber
Sharyn Weatworth
Nancy Wesolowski
Virginia Wicklund

Mary Williams
Mary Jo Williams
William Williams
John Wisniewski
Marlene Wolpert
Cynthia Wysocki

Patricia Zalucki

Freshmen

Barbara Allen
Cynthia Arbour
Mary Arlotta
Donna Bainbridge
Janice Baker

Constance Bands
Karen Bartlett
George Bellefeuille
Cynthia Berkowicz
Margaret Blascak

Shirley Bleau
Marsha Borowski

Susan Bourdeau
Kathleen Bowler

Linda Bragg
Marilyn Brandt

Lynn Bressani
Mary Brevigleiri
Shirley Brightman
Margaret Broderick
Rosemary Brodeur
John Broomall

Nancy Brown
Susan Brucchi
Lynn Burchell
Sharon Burns
Carol Bzdula
Donna Cahill

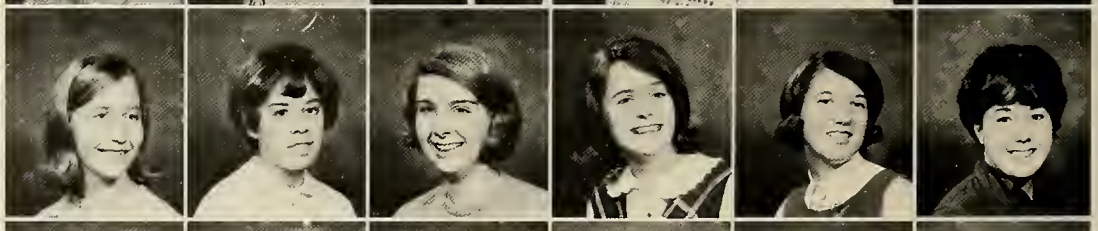

Kathryn Cameron
Susan Campaniello
Kathleen Campbell
Margaret Cantwell
Diane Carr
Josephine Carreira

Joseph D'Agostino Jr.
Charles Daniels
Janet Davis

Lawrence Davis
Sandra Davis
Ronald Dearden
Margaret Dematos
Mary Desantis
Thomas Deshais

Irene Despres
Leo Desrosiers
Barbara Dibona
Joseph Domozick
Mary Doody
Patricia Dopico

Judith Dozios
Linda Dubchak
Nancy Dudek
Maryann Duggan
Kathleen Dupuis
Elizabeth Earls

Christine Eldridge
Louise Ellison
James Fahey
Annette Fimbel
Joyce Finnerty
Barbara Fontaine

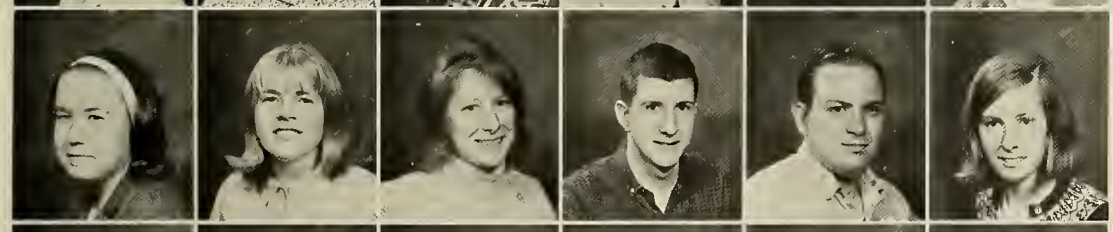

Judith Foster
Jeanne Friend
Edith Frisbie
Richard Frost
Allen Gagnon
Hazel Gallagher

Mary Gervais
Parmelia Gervais
Donald Gilmore
Cynthia Goodenough
Hedwig Grabiec
Donna Gray

Gerald Griffin
Mary Griffin
Anthony Guerra
Ann Marie Guertin
Shirley Gunn

Robert Gustafson
Lawrence Gwozdz
Holly Hadley
George Hagan
Carol Hamelin
Ruth Harmon

Caroline Harrison
Carol Hatch
Mary Heffron
Francis Hennessey
Kathleen Hibert
Penelope Hollis

Carol Holt
Jane Humlin
Gail Esherwood
Christine Izyk
Joan Jankowski
Arlene Johnson

Virginia Judson
Ruth Kane
Barbara Kelly
Joan Kelly
Michael Kennedy
Justind Kielec

Carole Knox
Barbara Kaldys
Cynthia Kostek
Carol Kozikowski

Suzanne Kuttner
Linda Lambert
Judith Larkin
Ronald Larrivee

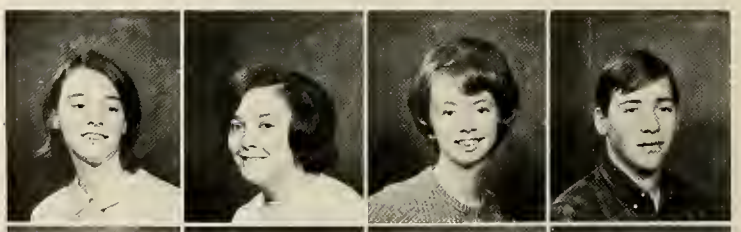

Mary Lavallee
Linda Leblanc
Judith Linskey
Mark Lovett

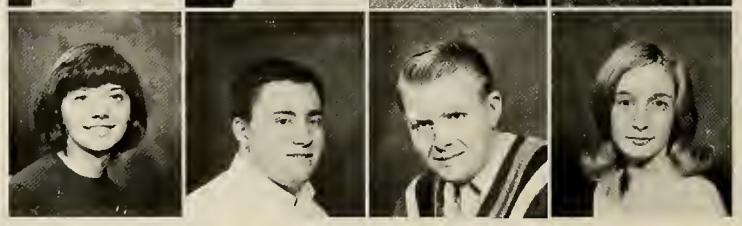

Linda Lysick
James McCarthy
John McCarthy
Kathleen McCleery

Robert McDonough
Mary McEwan
Raymond McGurk
Cynthia McKay
David MacDonald

Phyllis MacFarland
Gary MacQueston
Patricia Maguire
Mary Martin
Mary Mathews

Edward Matulewicz
Jean Mazzariello
Carol Megliola
Paul Mengel
Dona Mercadante

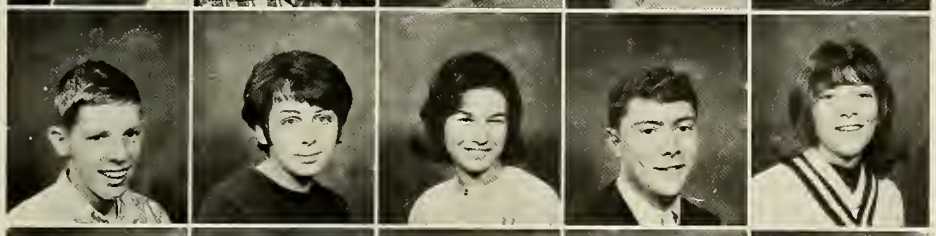

Anna Minchoff
Veronica Mish
William Mooney
Sally Moore
Carole Moran

Kathleen Moran
Marcia Morgan
Ann Moriarty
Diane Moriarty
Rosemary Moro

Sally Morse
Barbara Mullen
Donna Murphy
Patricia Nadolski
Wendy Newman

Kathleen Oates
Nancy O'Connell
Margaret O'Dea
Russell Paquette
Joanne Parella

Cheryl Parker
Maureen Parker
Pamela Parker
Christine Parrow
Linda Patla

Ronald Pelletier
Michele Perry
Polly Peters
Nancy Phaneuf
Theodora Pieczdrka
Alexander Popp

Sharon Powell
Nancy Pratt
Carol Quirk
Katherine Reilly
Beth Rich

Mary Roach Gary Roberts
Gwendolyn Robinson
Irene Roeder
Christine Rohan

Valerie Rothchild
Jon Ruel
Jeanne Sandy

Paul Schmaelzle
Elizabeth Schmidt
Maureen Schuster
Daniel Scieszka
Lynne Sharrow
Judith Shea

Gerald Sheehan
Mary Sheerin
Kenneth Silva
Elaine Simarano
Kathleen Skala
Carol Slora

Penelope Smith
Penelope Soter
Karen Stathis
Carol Stringer
Carolyn Stritzky
Helen Sturtenant

Diane Suhoczewski
Linda Suchecki
Eileen Sullivan
Patricia Sullivan

Rosemary Surprenant
Nancy Syriac
Janice Szkolt
Christine Taylor
Patricia Thompson
Linda Tower

Georgia Traina
Theresa Trela
Linda Tsohonis
Donna Tuff
Laura Underwood
Iris Van Helden

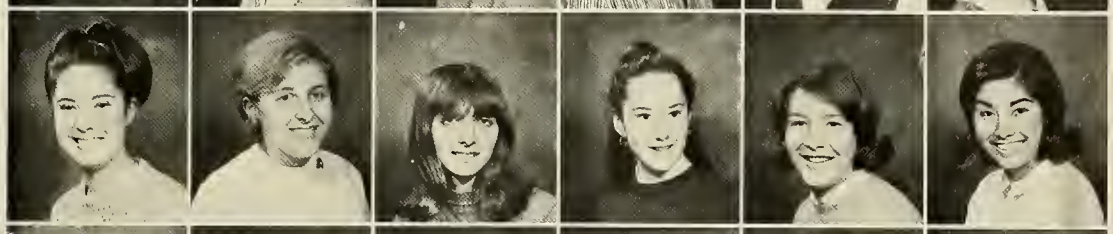

Barbara Van Kleeck
Kathryn Varley
John Vautrain
Gail Verallis
Kathleen Waters
Martha Waters

Teresa Weiner
Elinore Whitcher
Jacqueline White
Verna Wilson
Elizabeth Woodbury
Mary Woodruff

Ruth Wool
Linda Yankowski
Donna Yvon
Lottie Zadworny
Claire Carrington

Edward Carrington
Nancy Carelotti
Victoria Cassanelli
Judith Cesan
Robert Charette

Maureen Chernick
Frank Chmura
Jeanne Clark
Susan Cohen
Dorothy Comee
Celeste Condon

Janet Cossaboom
Richard Colti
Karen Cressotti
Linda Crowley
Elizabeth Cullinan
John Cullinan

Organizations

Wisdom is not finally tested
by the schools,
Wisdom cannot be pass'd from
one having it to another
not having it,
Wisdom is of the soul, is not
susceptible of proof,
is its own proof.

Walt Whitman

Student Fellowship

Officers are: Linda Narx, Kathleen Steiner, Patricia Snell, Sandra Rockwood.

Officers are: Marianne Zuchowski, Nancy Nolan, Nancy Paille.

Newman Club

Psychology Club

Mathematics Club

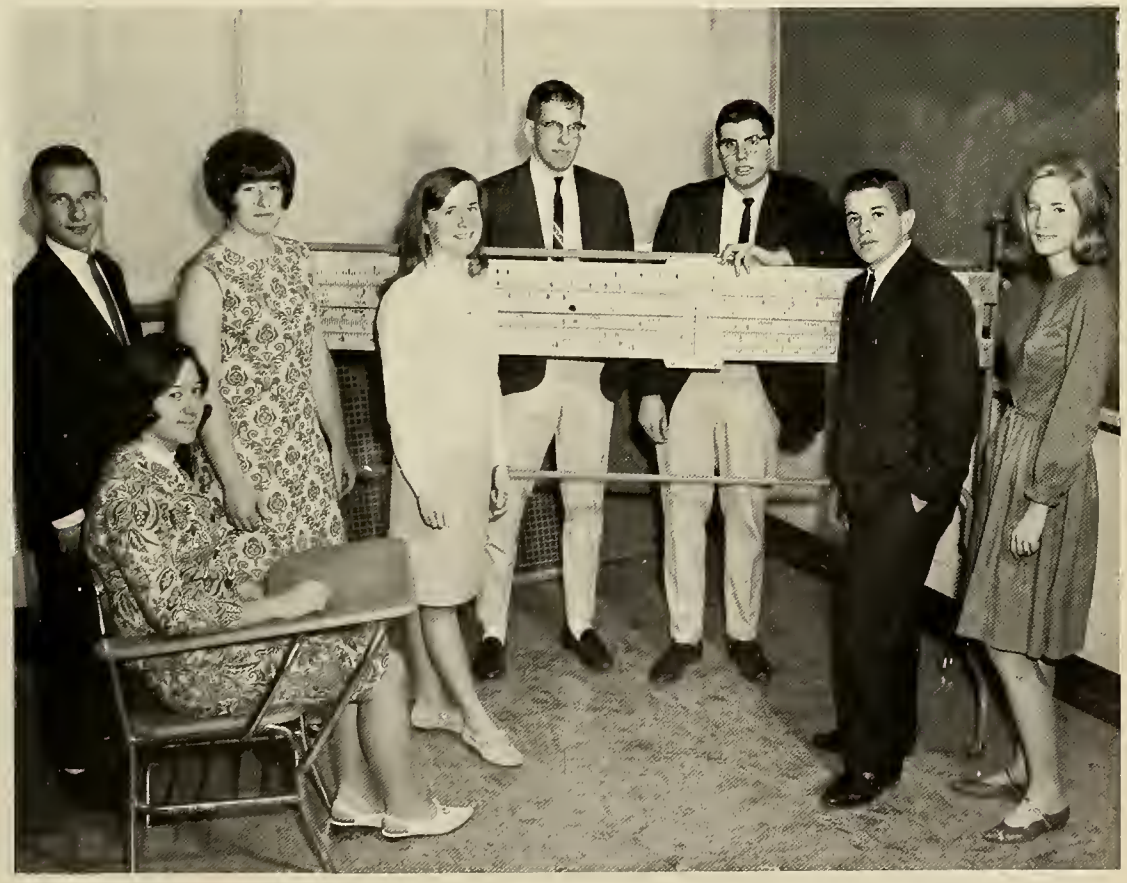

Officers are: Nicholas DeAngelis, Carol McMeans, Mary Perrin, Jacqueline LaPlante.

Photography Club

Edna Landry, Betty-Jane McDonald, Nicholas DeAngelis, Raymond Poudrier

Art Club

Linda Clark, Audrey Giustina, Jean Carver, Carl Ostrowski, Nancy Stevens.

Chess Club

Lester King Jr., Marianne Zuchowski, Arthur Biggs.

Debate Club

Mr. Raposa, David Walsh, Ronald Peltitier.

Row one: Anthony Zebrowski, Carole Chandler, Leon Brunelle, Kathryn Satlawa, Raymond Poudrier, Judith Baker, Robert Cody, Beverly Kinkaid, Kathleen Cameron, Janice Warren. *Row two:* Sabina Rutkowski, Judith Boran, Joan Orszak, Carolyn Coleman, Veronica Leclerc, Carol Fazio, Edna Landry, Betty-Jane MacDonald, Ann Muldrew, Lorene LaPlante, Nicholas DeAngelis, Antonia Valorose, Linda Dooley.

Tekoa

Patricia Schrecke

Campus Notes

Front row: Gerald O'Reilly, Patricia Schrecke, Elsie Focosi, Audrey Tryon, Ann Muldrew. *Back row:* Edwin Abar, Kerry Meehan, John Wisniewski, John Bourque, James Gondek, Carl Ostrowski, Lester King Jr., John Cullinan.

I.R.C.

Juidth Bayliss, Katherine Bart, Vera Schneelock. Leo Lemelin, Ronald Pelletier, John Pacosa, Raymond Potter, James Maher.

Modern Foreign Language

W.A.A.

Ski Club

Kappa Delta Pi

Row one: Barbara Jacesyn, Eileen Hough, Kathleen Phelan, Jane Kazemkas, Susan Talmadge, Barbara Goff, Judith Baker, Robert Warchol, Estelle Gelfand, Margaret Colo. *Row two:* Kenneth Abair, Elsa Pulvirenti, Dorothy Vallon, Lorene LaPlante, Audrey Giustina, Eleanor Mendrala, Susan Littlefield. *Row three:* David Wegman, David Walsh, Phyllis McKenzie.

Gamma Sigma Sigma

Officers are: Kathleen McFadden, Susan Sasur, Eileen Pulaski, Linda Maguire, Sally Clark, Joanne Foley.

ALPHA PSI OMEGA initiates Mary Andros, Carole Chandler, Evelyn Reardon, William Chartier, Margaret Wilkes, Edward Drozdowski.

Alpha Psi Omega

Linda DiSanti, Janice Warren, Francis Best, Karen Behn. *Standing:* Raymond Poudrier, Patricia Laudato, Robert Cody, Lorene LaPlante, Martin Conway.

Foot-lighters

Officers are: Robert Cody, Patricia Laudato, Linda Fidalgo, Maureen Croake, Lorene LaPlante.

Phi Alpha Theta

David Wegman, David Walsh, Rosalind Hamlin, Paul Giguere.

Leon Brunelle, David Wegman, Kathleen Phelan, David Walsh.

Who's Who in American Colleges and Universities

Row one: Carole Chandler, Juidth Baker, Barbara Goff. *Row two:* Robert Cody, David Wegman, Susan Hanby, Kathleen Phelan, Phyllis McKenzie, Eleanor Mendrala, Anthony Zebrowski. *Row three:* Elsa Pulvirenti, Susan Talmadge, Edna Landry, Betty-Jane MacDonald, Ann Muldrew, Dorothy Vallon, Lorene LaPlante. *Row four:* Donald Adams, Leon Brunelle, Susan Littlefield, Audrey Guistina, Linda Dooley, Robert Warchol. *Row five:* Ann Jachym, Beverly Kinkaid.

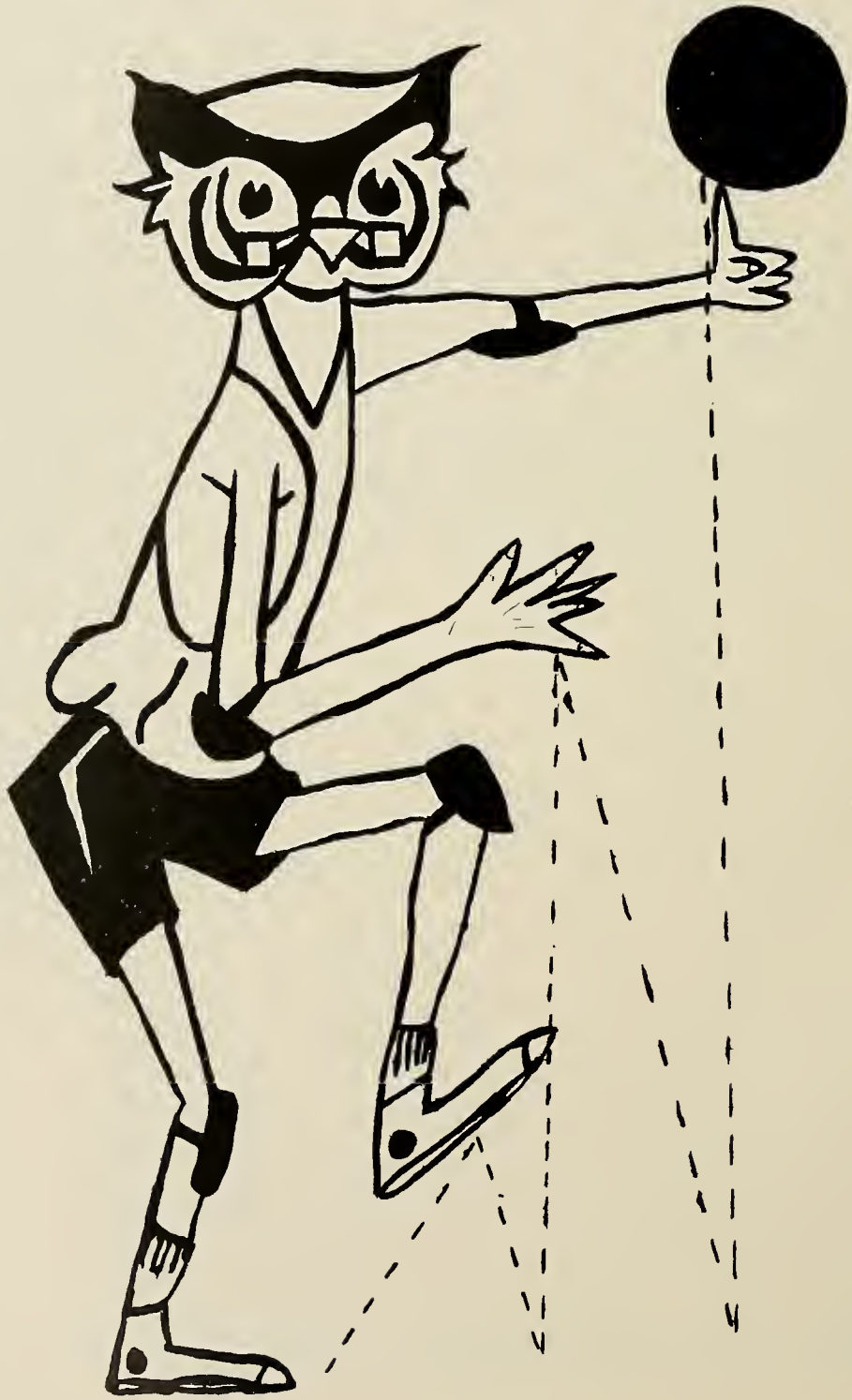

Athletics . . . an inculcator of character and physical fitness . . . a high degree of ability and sportsmanship have long been traditional in State's athletes . . . and each year we see these fine qualities increase.

Soccer '66

Coach Green

With an earnest desire to develop each boy's potential Coach Green spends many long hours in drill and practice. Under his guidance, the Owls have exhibited fine play throughout the season.

"Is this a ball I see before me?"

Get a foot into it, Rich.

"Catch"

"Look for a wire, it just can't hang there."

Twist and Shout

"Where's the ball?"

DAVID SHEA, *Capt.*
guard

RONALD KNOWE
guard

ALEXANDER POPP
forward

RAYMOND GLYNN
forward

ANTHONY GUERRA
forward

EDWARD MATULEWICZ
forward

ROBERT FARIAS
guard

DANIEL DONAHUE
center

JOHN VAUTRAIN
forward

PETER MADRU
guard

Can't stop that one

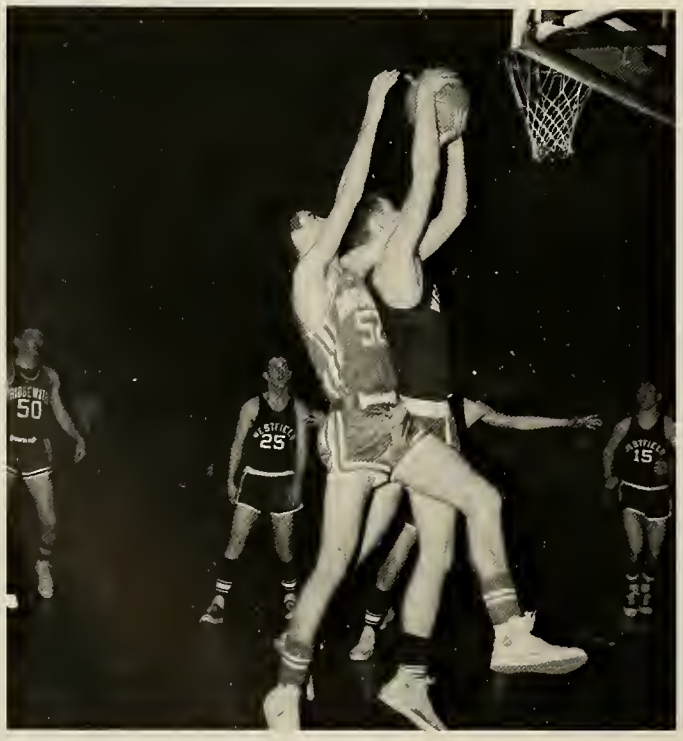

S-T-R-E-T-C-H

Our 1966 Basketball Team has been a true credit to our athletic program. Under the direction of Coach Paul Bogan the Owls experienced a frustrating but rewarding season. The team, being composed mostly of freshmen, faced a rugged season with inexperienced players. Though starting slow, the boys shaped up into a good well balanced team highlighted by a key victory over A.I.C. With this fine potential returning State's basketball future is bright for the coming years.

"Where'd the ball go?"

"I can reach this high!"

Practice makes perfect.

Don't just stand there, help 'em!

Ballet

In their world of split jumps, cartwheels, and back jumps, the cheerleaders' purpose is to create school spirit, loyalty, interest and sportsmanship. It is well worth the effort when the team goes on to victory.

West

Sta

Ow

Base

Te

C

19

ield

e

s

ball

am

f

66

The Owls Eye

The little old wine maker.

Presenting Miss Westfield State of 1966

The Commuters at State

Where's your parking sticker?

How does this work?

You've got an honest face.

Place your bets, folks.

Bob fixes the wheel while Pat distracts the paying customers.

Ray palms an Ace

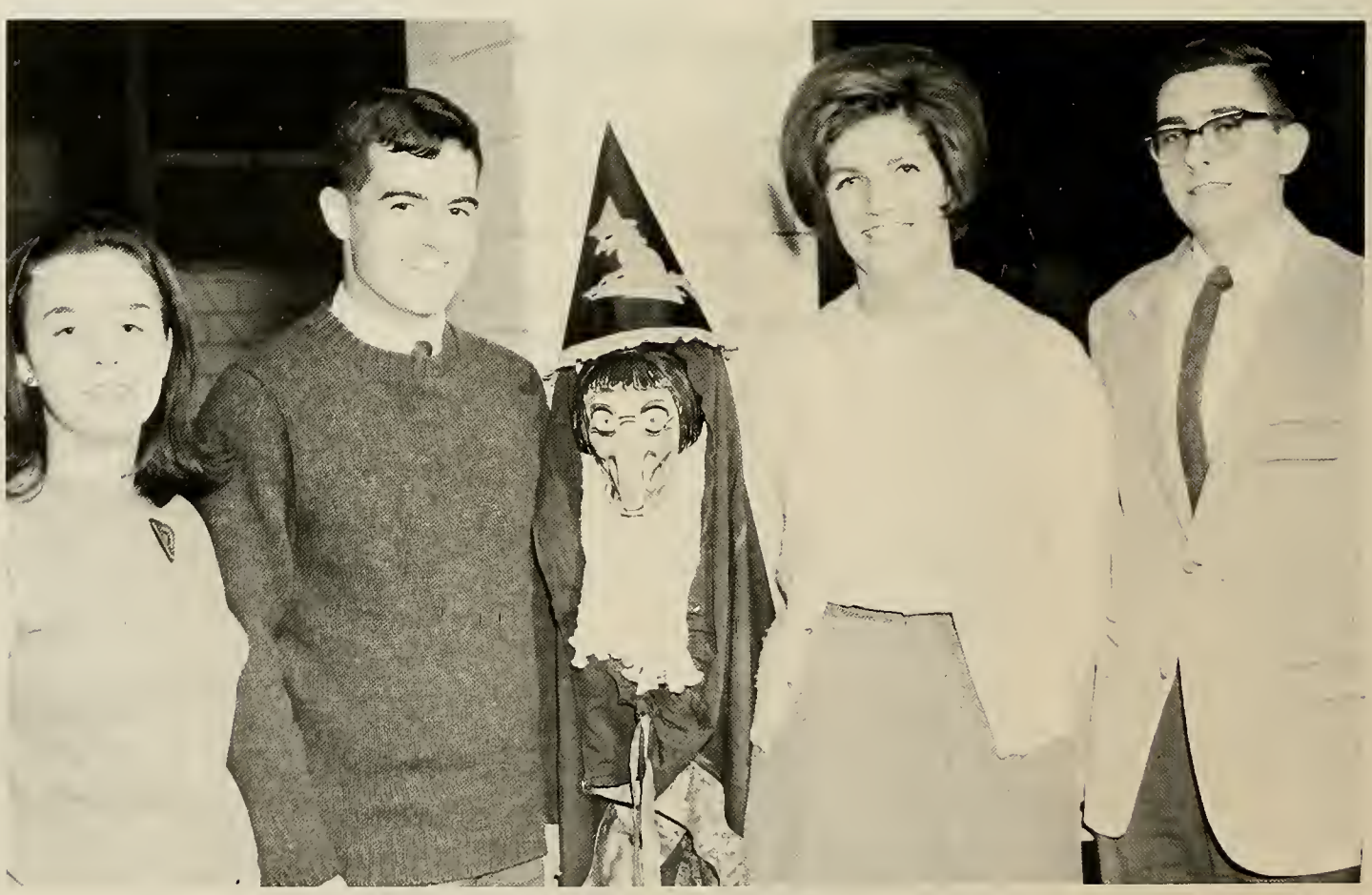

It's which witch not Who's Who

Sock it to him, Eddie

The books don't balance.

Winter Carnival

Please go in

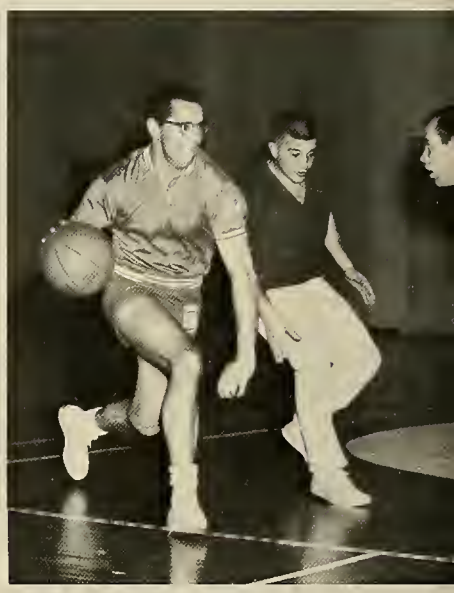

Stop him, Don

Stop it, Tony

Shoot it over there

S-t-r-e-t-c-h

The Royal Couple
King Jack and Queen Kathy

The Bitter End Singers

And the band played on . . .

No bitter end here

The "KING"

Honorary Guests

Whispering sweet nothings

Long tall Sally's brothers

It was only hemlock.

Finale

The Barbarians

"Where are the Animals?"

The Barbarians Play for State

the
BARBARIANS

Senior Week

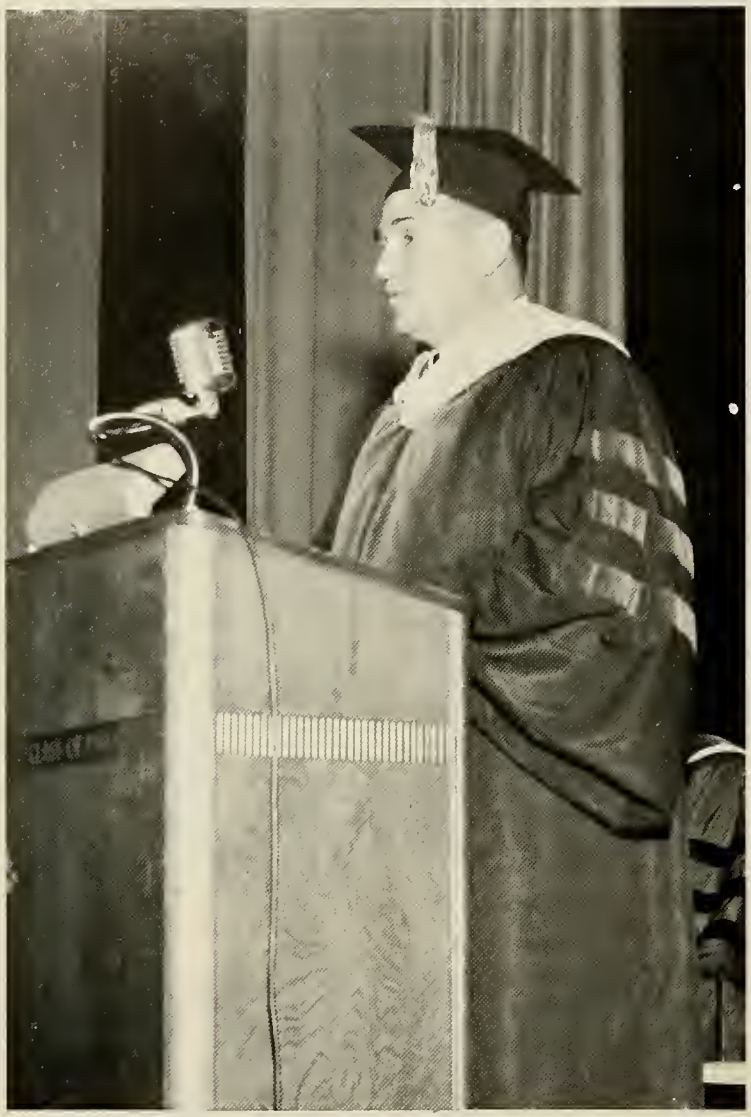

Dr. Leonard J. Savignano addresses Seniors

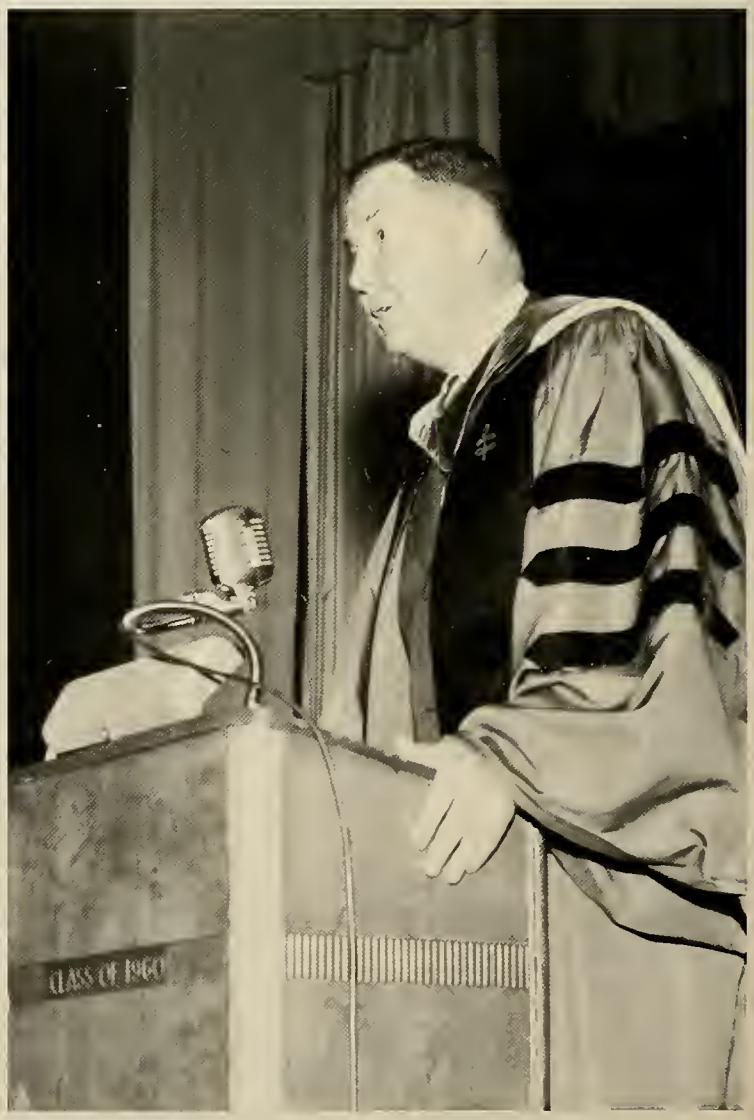

Dr. Plimpton

Dr. Townsend warns

Seniors listen

Prof. Bolduc presents

Dr. Savignano accepts . . .

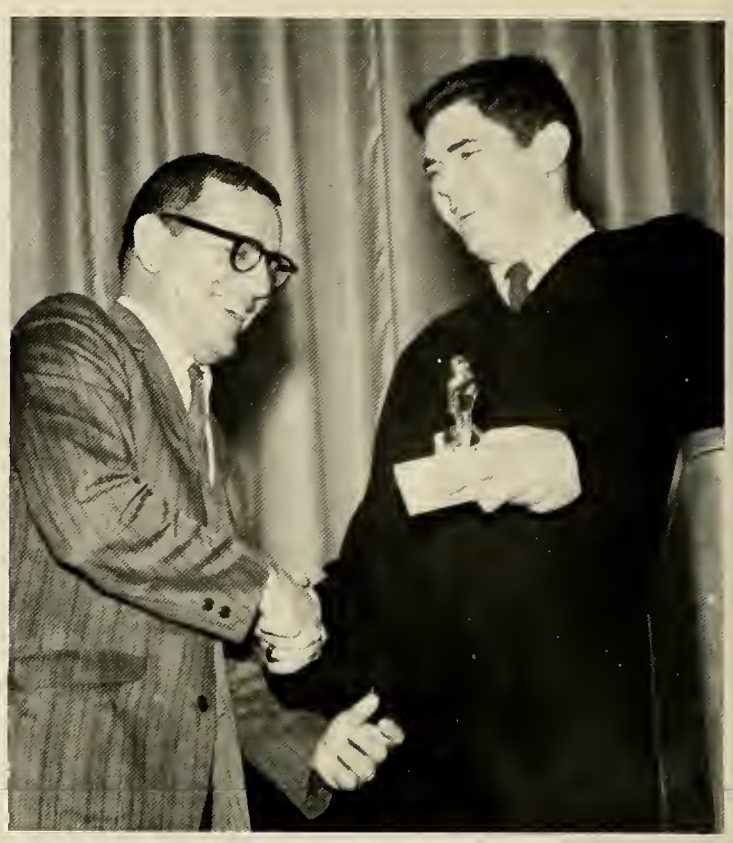

to Dr. Perez . . .

to Prof. Bogan . . .

to the Best . . .

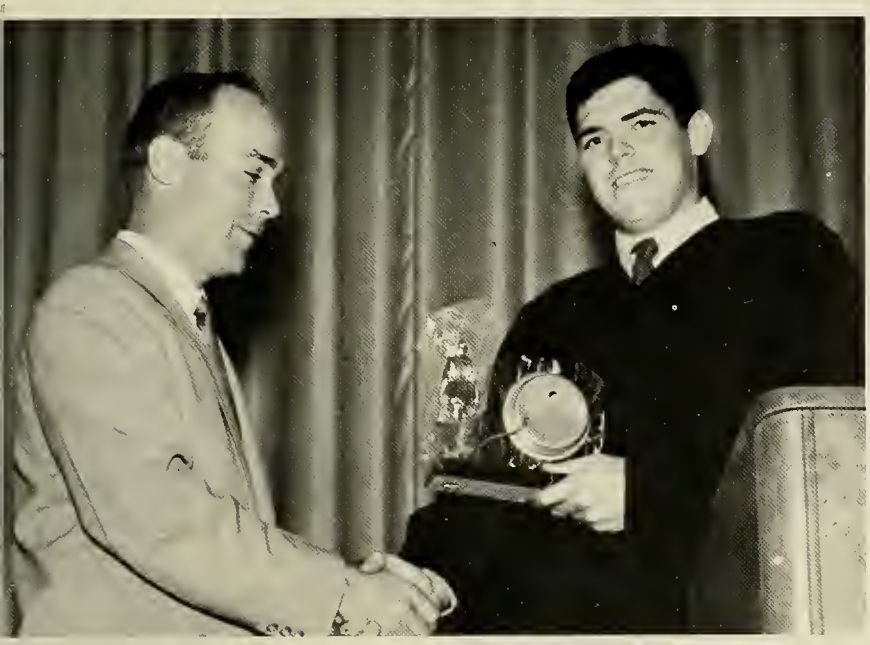

to Dean Hagen . . .

to a dear friend . . .

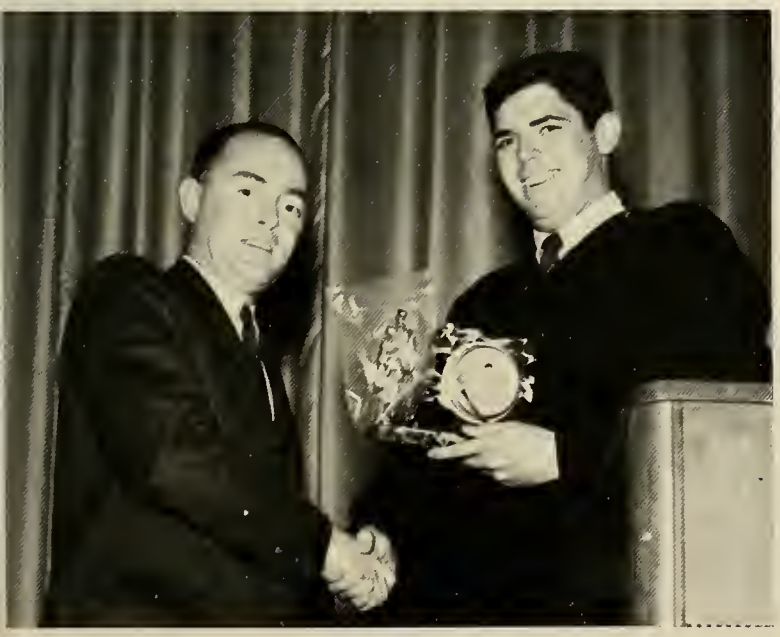

to Prof. McColgan . . .

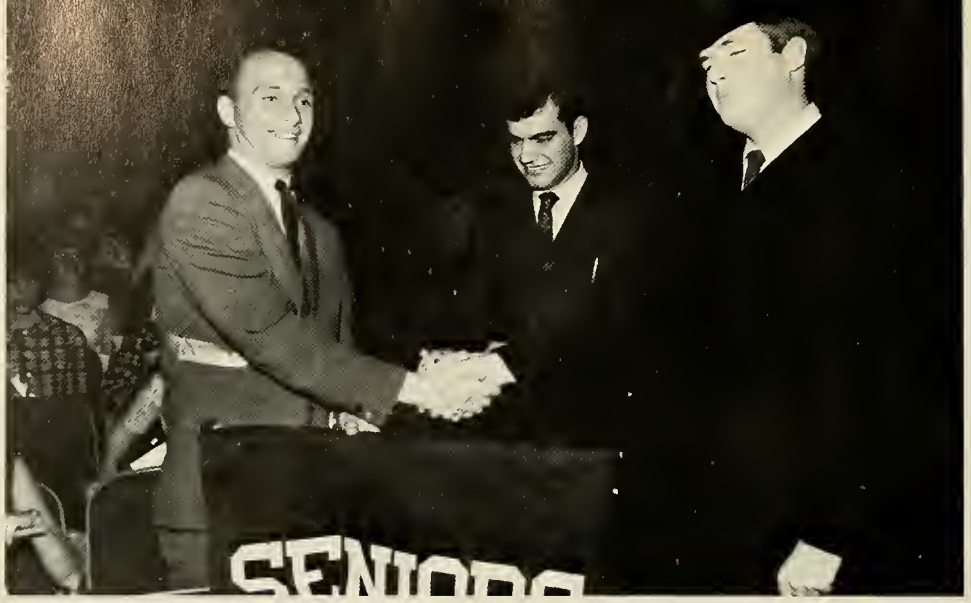
SENIORS

FRESHMAN

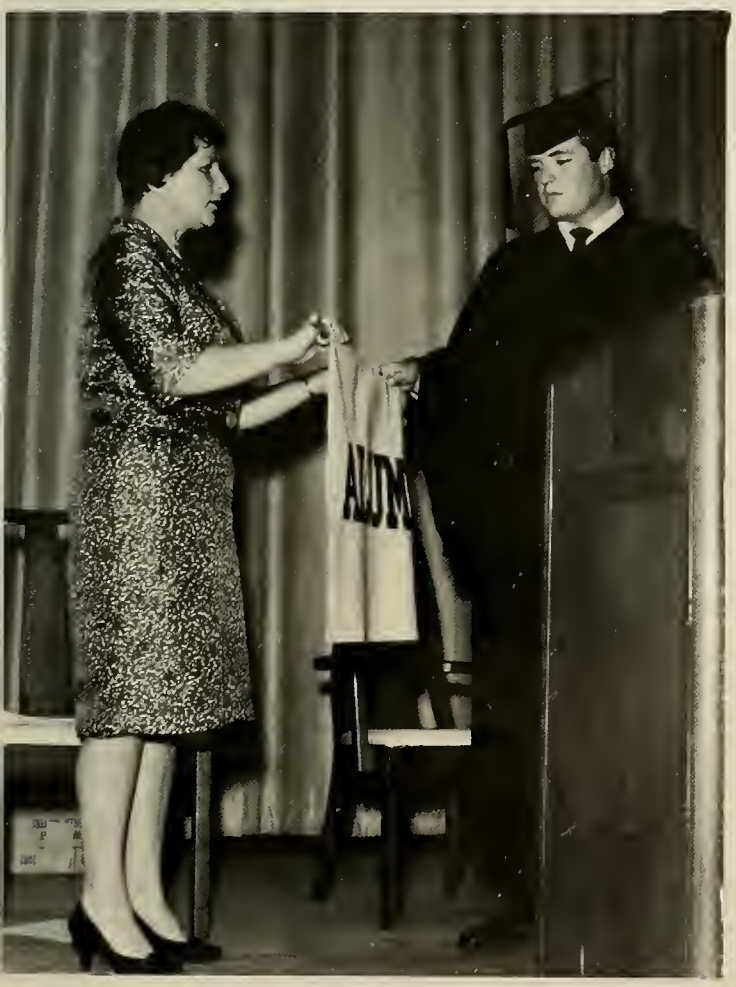

ALUMNI

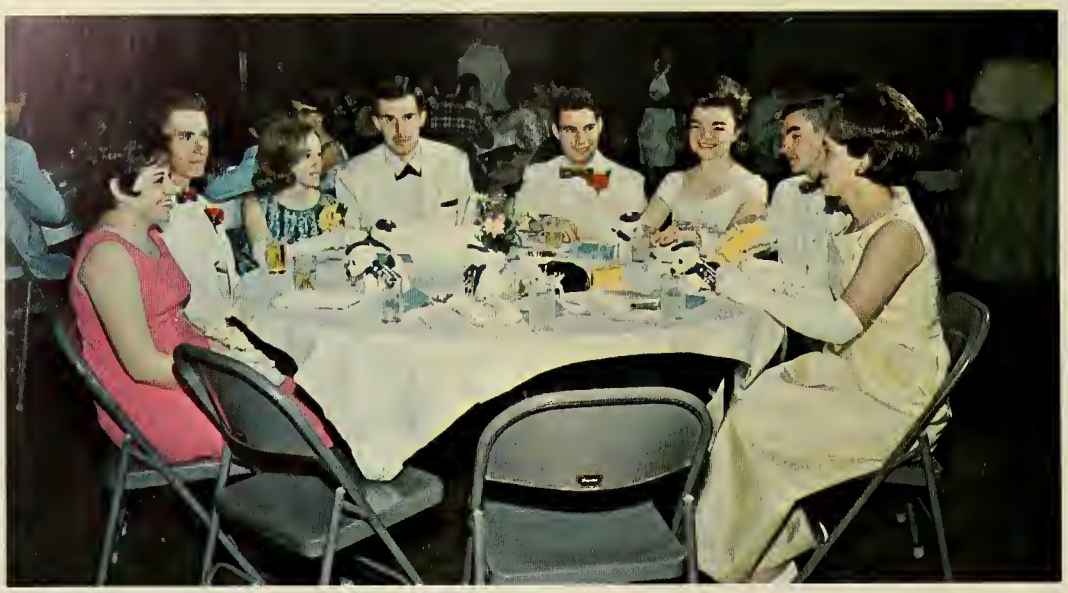

Eat

Drink

and
Be
Merry

and Then Dance

Dance

Dance

Church Services

The beginning of the end.

On June 5, 1966

Graduation

a blessing

President Savignano addreses

Congressman Silvio O. Conte

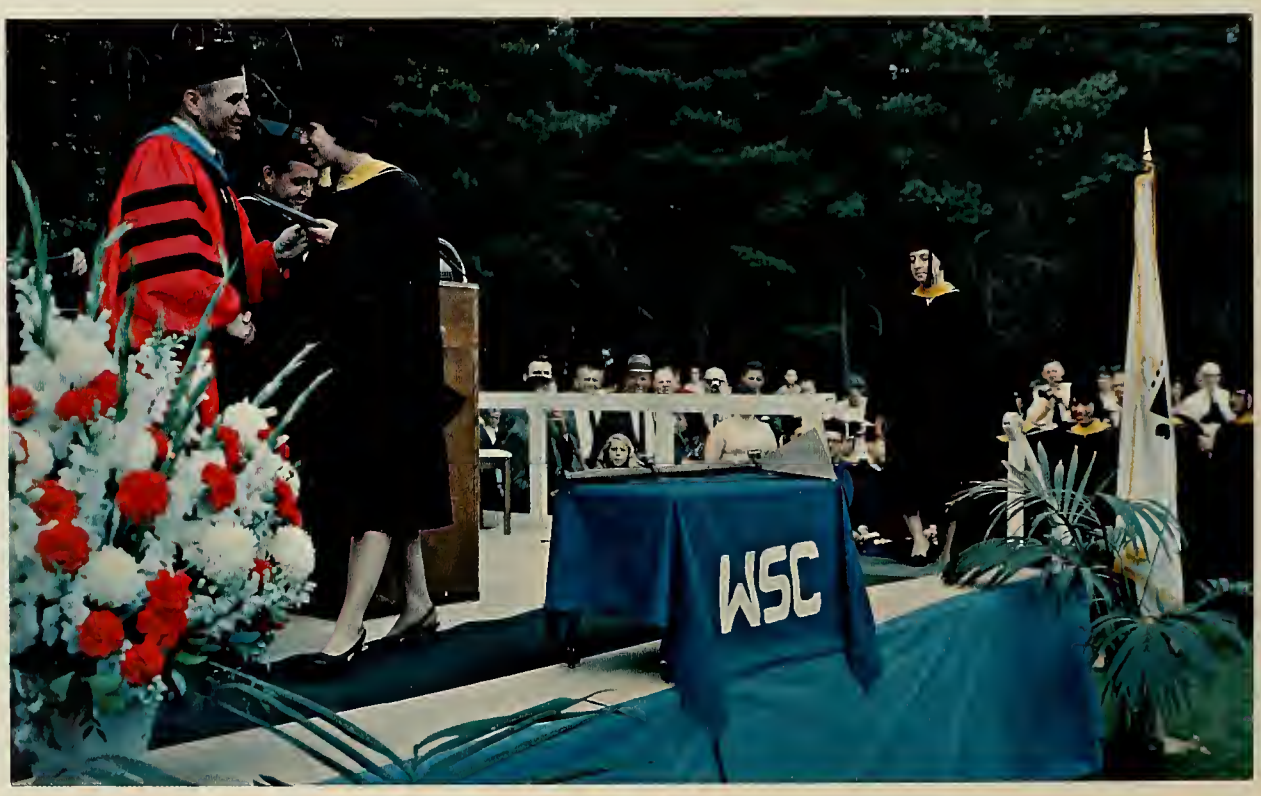

Congratulations

Story book ending

Memories are golden . . .

A history major's delight.

It's here somewhere.

They're as bad as they look, folks.

Watch my toes!!

Sings for her supper.

watch

out!!

on a winter's day

Bob, oh Bob, HEY BOB!!

It's great to

be a Senior

dynamic dual

All those to see West Side, Rm. 206.

I've got to go on a diet.

The beginning . . .

almost done

We've got to be careful to get into

here.

time for a break

"Speak with contempt of none, from slave to King,
The meanest Bee hath, and will use, a sting."

PEEK-A-BOO

43% fewer cavities

If it's O.K. with you,

it's O.K. with Santa

What's a mobile, class?

Tall Paul's view

One up on you, Carl

class is out

Let's see your driver's license.

Now push it in.

It wasn't a very good year like Frankie said it was.

Was it??

Taking an exam

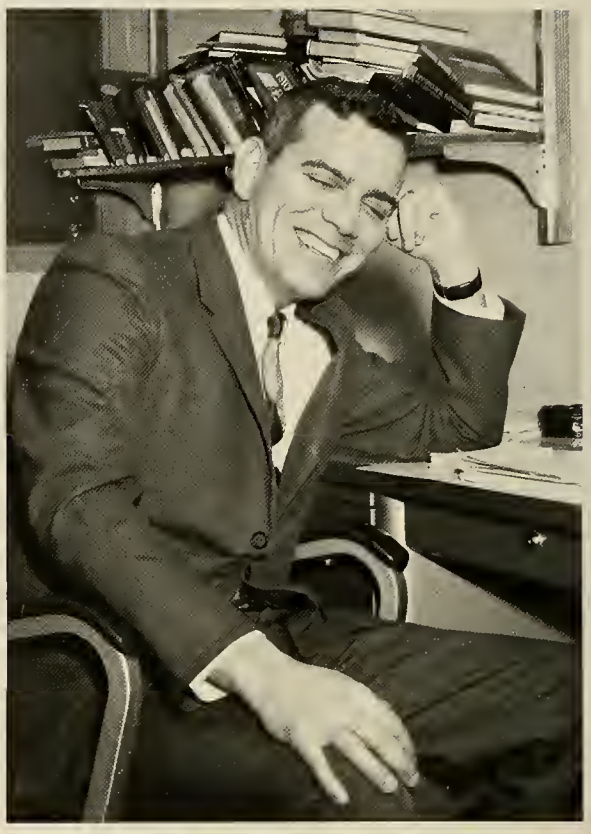

How were the results, Dr. Perez?

What should we do with them?

smoke gets in your eyes

"How sweet it is!"

WINTER

It's Fatman

and Boy Blunder

Sully gets a boot out of this.

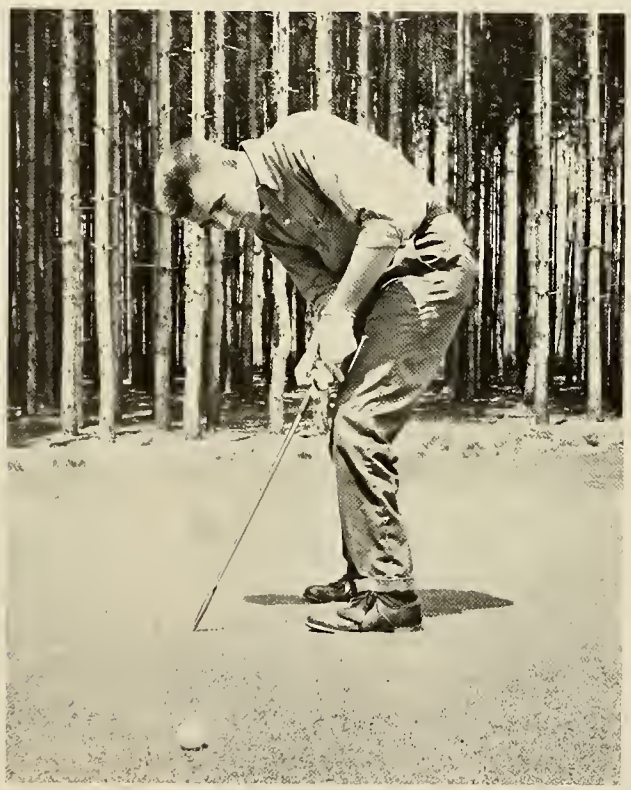

Peter's putter putts

Losers are good sports

ADVERTISE FOR ACTION...
GIVE A HOOT IN THE TEKOA.
MCDONNELL

YOUR CLASS
PHOTOGRAPHER

284 PINE STREET
HOLYOKE, MASSACHUSETTS

Compliments of
THE BOOKSTORE, INC.
LILLIAN B. RIX
ANNA H. MAHAR

Compliments of:
NATHAM
COHEN
Jeweler &
Diamond Merchant
1618 MAIN ST. SPFLD, MASS.

Compliments of:
KEEFE
FLORIST
WALNUT ST.
AGAWAM, MASS.

Compliments of:
RISTORANTE
VECCHIO
formerly STELLA'S
84 MAPLE ST.
AGAWAM, MASS.

PRIVATE DINING ROOMS
FOR PARTIES
The Squires
LEO AND BERNICE LONCRINI—
Your Hosts
Open for Businessmen's
Luncheon and Dinner
19 KING STREET
AGAWAM, MASS.
TELEPHONE 737-2113

COMPLIMENTS OF:
RAMBLER
DePALMA
MOTOR SALES
ST 5-1327
Sales—Service
959 SPRINGFIELD ST.
FEEDING HILLS—AGAWAM, MASS.

CONGRATULATIONS AND BEST WISHES
TO THE CLASS OF 1966
TECNIFAX CORPORATION
HOLYOKE, MASSACHUSETTS
Visual Equipment and
Materials for the Classroom

EDWARD W. TALMADGE
Groceries, Meats, Fresh Fish, Frozen Foods
94 Front Street
WEST SPRINGFIELD, MASS.
TEL. RE 3-1179

CITY LINE PACKAGE STORE, INC.
650 North Main St.
EAST LONGMEADOW, MASS.
737-1372

PETLUCK'S
SPRINGFIELD PLAZA
SPRINGFIELD, MASS.

Best Wishes
COFFEE DEN
WESTFIELD, MASS.

I'll do anything to get in the TEKOA

COMPLIMENTS OF:

SARAT FORD SALES, INC.

AGAWAM, MASSACHUSETTS

COMPLIMENTS OF:

SWEET LIFE FOODS

BLOCK'S

Westfield's
Most Exciting Store

BLOCK'S WOMAN SHOP

Known for Courtesy
Quality and Service

Compliments of:

PHOENIX RESTAURANT & COCKTAIL LOUNGE

150 ELM STREET
WESTFIELD, MASSACHUSETTS

SHARON

A FRIEND

BIG BROTHER

Compliments of:

DON'S ITALIAN DELICATESSEN & PIZZAS

499 SPRINGFIELD STREET
FEEDING HILLS, MASSACHUSETTS
TELEPHONE 781-2046

Best Wishes From:

WONER PRODUCE

Fruit & Produce

385 WALNUT STREET
AGAWAM, MASSACHUSETTS

JOE'S POOL ROOM

ANDY'S BAR AND GRILL

Patrons and Patronesses

Mrs. Joseph N. Alves
Mr. and Mrs. Fred Anthony
Mrs. Louise Beaumier
Mr. and Mrs. Max M. Bielanski
Mr. and Mrs. Lawrence T. Bowler
Mrs. C. M. Broomall
Mr. and Mrs. Edward Burakiewicz
Mr. and Mrs. Milo G. Butterfield
Mr. Allen F. Carver
Mr. John Chmura
Mr. and Mrs. George W. Clark
Mr. and Mrs. Charles T. Coleman
Mr. and Mrs. Mario Colo
Mr. and Mrs. Roland E. Cote
Mr. and Mrs. Raymond J. Danton
L. A. DesRosiers
Mr. and Mrs. David Dezelle
Mr. and Mrs. Nicholas Dilisio
Mr. and Mrs. James DiSanti
Mr. and Mrs. Paul Drewski
Mr. and Mrs. Seward DuBuque
Mrs. Frances T. Duda
Mr. and Mrs. Frank J. Duggan, Jr.
Mr. and Mrs. Charles A. Eldridge
Mr. and Mrs. Emil A. Enko
Mr. and Mrs. Walter Espinola
Mr. and Mrs. Manuel Farrias
Mrs. Stephanie E. Fitzgerald
Mr. and Mrs. Gordon H. Fitzpatrick
Mr. and Mrs. James H. Flynn
Mr. and Mrs. Thomas J. Fox
Mr. and Mrs. Walter A. Fredrickson
Mr. and Mrs. Lester Gagon
Mr. and Mrs. William A. Gervais
Samuel and Mary Goodenough
Mr. and Mrs. James S. Gray
Helen J. Gunn
Mr. and Mrs. John E. Haley
Mr. and Mrs. Francis X. Hatch
Mr. and Mrs. Fred H. Holden
Mr. and Mrs. Howard Johnson

Mr. and Mrs. John Kalita
Mr. and Mrs. Francis J. Kelley
Parents of Miss Barbara Kelly
Mr. and Mrs. John G. Knox
Mr. and Mrs. Edward Kusek
Mr. and Mrs. John J. Larkin
Mr. and Mrs. Richard B. LaVallee
Mr. and Mrs. Benjamin Leandro
Mr. and Mrs. Bernard Lovett
Veronica and Joseph S. Makarski
Mr. and Mrs. Stephen Mendrala
Mr. and Mrs. John M. Mulcahy
Mr. and Mrs. Thomas A. Murphy
Mr. and Mrs. Raymond Murray
Mr. and Mrs. Jerome Noll
Mr. and Mrs. Donald J. Noyes
Mr. and Mrs. Andrew Oleksak, Jr.
Mr. and Mrs. Stephen A. Olivo
Mr. and Mrs. Francis J. O'Neil
Mr. and Mrs. Thomas F. Parker, Jr.
Mr. and Mrs. Fred Pasterczyk
Sergeant Alexander R. Popp
Mr. and Mrs. Joseph Raposa
Mr. and Mrs. Everett G. Reed
Mr. and Mrs. Arthur G. Rennet
Mr. and Mrs. Raymond Roeder
Mr. and Mrs. Francis X. St. Germaine
Mr. and Mrs. Leonard St. John
Mr. and Mrs. Joseph Salvadori
Mr. and Mrs. Francis Simpson
Mr. and Mrs. Leslie W. Smith
Mrs. Harold Shell
Mr. and Mrs. John Socha
Mr. and Mrs. Benjamin Sulewski
Mr. and Mrs. Edward J. Taft
Mr. and Mrs. George H. Talmadge
Mr. and Mrs. Charles Valas
Mr. and Mrs. Eugene A. Varley
Mr. and Mrs. Nicholas Violante
Mr. and Mrs. Frank Warchol
Mr. and Mrs. Joseph G. Whalen
Mr. and Mrs. Nels Wicklund
Mr. and Mrs. Joseph S. Wilkes
Mr. and Mrs. Robert F. Willard
Mr. and Mrs. Joseph Wisniewski
Mr. and Mrs. Hjalmar S. Wisti
Mr. and Mrs. Anthony F. Wolejko

THE HONOR ROLL OF ADVERTISING

The HONOR ROLL OF ADVERTISING is set aside for those who made it possible to publish TEKOA successfully.

The Honor Roll of Advertising	
MRS. VIRGINIA A. CHANDLER	MR. AND MRS. WARREN BARBER
MR. AND MRS. LEON A. BRUNELLE	MR. AND MRS. JOSEPH J. JACHYM
MRS. VICTORIA S. KOWALCZYK	MR. AND MRS. EDWARD F. KNOWE
MR. AND MRS. WATT JONES	MR. AND MRS. EDWARD R. KOWALSKI
MR. AND MRS. WILLIAM GUNN	MR. AND MRS. KENNETH D. KINKAID
MR. AND MRS. CHESTER J. SATLAWA	PARENTS OF JOAN C. ROGERS
MR. JOHN L. PENNY	A FRIEND

MR. AND MRS. CONSTANTINE P. GRALINSKI	MR. AND MRS. JOHN KAZEMEKAS
MR. AND MRS. THOMAS J. LINDSAY SR.	MR. AND MRS. MICHAEL LEO PHELAN
MR. AND MRS. CHARLES W. MONIGLE	MR. AND MRS. KENNETH C. BRIGHTMAN
WILLIAM J. DUNPHY	MR. AND MRS. JOHN CARPENTER
MR. AND MRS. WILLIAM B. BUSHEY	MR. AND MRS. LEO C. GRADY, JR.
MR. AND MRS. ROBERT FRISBIE	MR. AND MRS. WILLIAM J. CHAPMAN
MR. AND MRS. FRANCIS J. CONLIN	MR. AND MRS. HARRY C. AUGUSTI
MR. AND MRS. IRENE M. DAVIO	MR. DONALD F. ADAMS
PARENTS OF KAREN BEHN	MR. AND MRS. HARRY J. DAY
MR. AND MRS. NICOLA DeANGELIS	MR. AND MRS. ANDREW J. BATTISTINI
MR. AND MRS. FRANK A. FAZIO	MR. AND MRS. HENRIQUE V. DeMATOS
MR. AND MRS. CHARLES O. CLARK	MR. AND MRS. ANTHONY BEGGETTA
MR. AND MRS. RAYMOND BARTLETT	MR. AND MRS. RAYMOND BLIVEN
MR. AND MRS. PETER E. CODY	MR. AND MRS. RUSSEL C. BATES
MR. AND MRS. EDWIN J. ABAR	MR. AND MRS. ROBERT ARTIOLI
MR. AND MRS. LEON R. SENECAL	MR. AND MRS. FREDERICK A. SCHULTZ

MR. AND MRS. VICTOR J. PALUCK	MR. AND MRS. MICHAEL F. O'HARA
MR. AND MRS. JOHN P. PACOSA	MR. AND MRS. GEORGE M. RICE
MR. AND MRS. ARTHUR O. MONGEON	MR. AND MRS. AMOS McCARTHY
MR. AND MRS. FRANCIS T. REARDON	MR. GENE A. MARINI
MR. AND MRS. JOHN J. ORSZULAK	MR. AND MRS. WILLIAM McKENZIE
MRS. ROSE LECLERC	MR. AND MRS. WILLIAM R. LITTLEFIELD
MR. AND MRS. JOHN J. MORAN	MR. AND MRS. JOHN E. MAHONEY
MR. AND MRS. EARL E. PRATT	MR. AND MRS. WILLIAM P. O'NEILL
MR. AND MRS. FRANK MONTAGUE	MR. AND MRS. RAYMOND POTTER
MR. AND MRS. PHILIP MURRAY	MR. AND MRS. JOHN H. MAGUIRE
MR. AND MRS. THOMAS LaBOUNTY	MR. AND MRS. FRANK S. LUBERA
MR. AND MRS. ANTHONY RASCHI	MR. AND MRS. EDWARD MISH
MR. AND MRS. RAYMOND F. McGURK	MR. AND MRS. JOHN HANBY
MR. AND MRS. LAWRENCE C. GOYETTE	MR. AND MRS. EDWARD P. HAYWARD
MR. AND MRS. JOHN W. KOSEWICZ	MR. AND MRS. EDGAR R. HOLT
MR. AND MRS. JOSEPH HEALEY	MR. CARL E. GUSTAFSON

MR. AND MRS. CHARLES J. WEINBERGER	MR. AND MRS. CHARLES VALOROSE
MR. AND MRS. ROBERT TOURVILLE	MR. AND MRS. JOHN F. SLATE
MR. AND MRS. ANTHONY G. ZEBROWSKI	MR. AND MRS. CHARLES WRIGHT
MR. AND MRS. FRANCIS H. SLOAN	MR. AND MRS. JOHN F. SULLIVAN
MR. RICHARD F. UNDERWOOD	MR. AND MRS. DAVID WYSZATYCKI
MR. AND MRS. RAYMOND SHEA	MR. AND MRS. LOUIS VALENTI
MR. WALTER R. SUBOCZEWSKI	MRS. HELEN WALDRON
MR. ROBERT F. SMITH	MR. AND MRS. RICHARD WILLIAMS
MR. AND MRS. ANDREW SASUR	MR. AND MRS. ERNEST T. WILLIAMS
MR. AND MRS. WALLACE M. ZALUCKI	MR. AND MRS. PHILIP E. TAYLOR
MR. AND MRS. ALFRED J. PICARD, SR.	MR. AND MRS. ANDREW NALIWKA
MR. AND MRS. NORMAN PAILLE, SR.	MR. AND MRS. SAMUEL A. MULDREW
MR. AND MRS. STANLEY POPIELARCZYK	ANNA C. MORSE
MR. AND MRS. EMILE O. MENGEL	MR. AND MRS. RAYMOND LaPLANTE
MR. AND MRS. WALTER C. MORSE	MR. AND MRS. JOSEPH F. PAIS
MR. AND MRS. WILLARD J. LAFAYETTE	MR. AND MRS. ERNEST MARCHAND

MR. AND MRS. ROY F. BENOIT	MR. AND MRS. THEODORE L. BLEAU
MR. AND MRS. KENNETH C. BRIGHTMAN	MR. AND MRS. LEO BREVIGLERI
MR. AND MRS. JOHN W. CAMERON	MR. AND MRS. HENRY A. BZDULA
MR. AND MRS. SPENCER E. W. BRILL	MR. AND MRS. MICHAEL F. FOLEY, SR.
MR. AND MRS. LEO L. GRANDPRE	MR. AND MRS. TIMOTHY J. CREAN
MR. AND MRS. WILLIAM E. FRISBIE	MR. PAUL COOK
MR. AND MRS. JAMES H. CONWAY	MRS. ELWIN ELLISON
MR. AND MRS. LUCIEN DESROCHERS	MR. AND MRS. MANUEL CARREIRA
MR. AND MRS. STANLEY S. BARDZIK	MR. AND MRS. DUDLEY D. EARLE
MR. AND MRS. FRANCIS J. DONAHUE	MR. AND MRS. F. BRILL
MR. AND MRS. JOSEPH R. CRIMMINS	MR. AND MRS. JOHN FITZGERALD
MR. AND MRS. JOSEPH FERREIRA, JR.	MR. AND MRS. RUSSEL W. CLAPP
MR. AND MRS. CASIMER J. LAZARZ	MR. AND MRS. THEOPHANE GERVAIS
MR. AND MRS. WALKER C. JABLONSKI	MR. AND MRS. EDMUND L. KOZIKOWSKI
MR. AND MRS. LEWIS E. KING	PARENTS OF KATHRIN A. KENNEDY
MR. AND MRS. LOUIS W. JACESYN	MR. AND MRS. WILLIAM W. VAN KLEECK

The pathways through college are memorable ones. We hope that through this book, we have portrayed a span of these pathways to the future upon which each of us travels.

Education is in itself a wide and heavily traveled pathway. There are many forks in this pathway—each leading to some goal set by those who are traveling upon it.

Just as some roads are unpaved, so are some pathways to success unpaved. There are many rough and threatening sections. However, if the goal is kept in view, all difficulties can be surmounted, and the pathway will have served its purpose of furnishing of guidance.

With all these things in mind, we present to all the 1966 TEKOA.

CAROLE CHANDLER
ANTHONY ZEBROWSKI
Co-editors

Class of 1966

Adams, Donald F.
46 Warriner Ave.
Springfield

Baker, Judith A.
33 Penacook St.
Springfield

Barber, William B.
37 Florence St.
Westfield

Bardzik, Peter T.
81 Hendrick St.
Chicopee Falls

Bart, Katherine E.
24 McKinley Ave.
So. Hadley Falls

Bash, John, Jr.
Apt. 3B Colonial Pine Acres
Westfield

Beneat, Barbara E.
Main St.
Sheffield

Behn, Karen L.
89 Lexington Ave.
North Dartmouth

Benoit, James C.
65 Frontenac St.
Chicopee Falls

Best, Francis E.
102 Cass Ave.
West Springfield

Biron, Leon G.
30 Cumberland St.
Springfield

Boron, Judith A.
53 Conway St.
Greenfield

Brunelle, Leon W.
9 Blanche St.
Willimansett

Buck, Fred A.
85 Peyton St.
Springfield

Burns, John T.
59 South Ave.
Longmeadow

Bushey, Richard D.
18 Gilbert St.
Ludlow

Cameron, Kathleen A.
62 Westernview Circle
East Longmeadow

Carlin, Deborah F.
21 Bretton Road
Springfield

Castonguay, Stephen R.
11 Dalton St.
Indian Orchard

Chandler, Carole A.
93 College St.
Springfield

Chechile, Mary E.
171 Drexel St.
Springfield

Cheverette, Damon J.
9 Pine St.
Haydenville

Clark, Linda E.
490 Maple St.
Lee

Cody, Robert E.
297 Chestnut St.
Holyoke

Coleman, Carolyn
79 Central St.
Hingham

Conway, P. Martin
65 Chapin St.
Holyoke

Craig, Bradford S.
367 Main St.
Easthampton

Croake, A. Maureen
3 Sheldon Ave.
Easthampton

Crowley, Gerald W.
271 Cold Spring Ave.
West Springfield

Day, Richard H.
36½ Russell St.
Greenfield

DeAngelis, Nicholas J.
8 William St.
Springfield

DeFilippi, Carol J.
21 Mill St.
Westfield

DeGrandpre, Patricia A.
18 Chestnut St.
Easthampton

Desrochers, Jacqueline M.
257 Pleasant St.
Holyoke

DiSanti, Linda J.
29 Swan Hill Drive
Springfield

Dooley, Linda E.
35 Roosevelt Ave.
Chicopee

Dorunda, Michael A.
54 Clark St.
Easthampton

Doyle, James T.
16 Marion St.
East Boston

Drewski, Rose B.
320 Poplar Ave.
West Springfield

Driscoll, Claire P.
55 Ralph St.
Springfield

DuBuque, Carol J.
5 Masonic Ave.
Shelburne Falls

Earle, John S.
15 Fremont St.
Westfield

Farrell, John L.
40 Brookline Ave.
Springfield

Fazio, Carol A.
43 Wright St.
Agawam

Finn, James T. (2nd Sem.)
154 Maple St.
Springfield

Fiorentino, Gail A.
71 Coleman St.
Springfield

Fitzgerald, Linda
1178 Bay St.
Springfield

Fitzpatrick, Alice I.
933 Main St.
Dalton

Flynn, Sharon L.
131 Park St.
Easthampton

Foley, John J.
150 Lukasik St.
Fairview

Fonseca, MaryAnn
53 West St.
Chicopee

Fuller, A. Stuart
656 Center St.
Ludlow

Furlong, Rita M.
Route 8
Becket

Geehern, Joanne M.
12 Western Ave.
Westfield

Gelfand, Estelle S.
11 Eloise St.
Springfield

Giguere, Paul E.
251 Central St.
Springfield

Giustina, Audrey E.
68 Dunmoreland St.
Springfield

Goff, Barbara S.
259 Harkness Ave.
Springfield

Grady, Robert E.
92 Southworth St.
West Springfield

Graves, Suzanne
Main St.
Williamsburg

Gurski, Sally M.
31 East St.
Ludlow

Halloran, William D.
33 Westwood Drive
Westfield

Hamlin, Rosalind M.
71 Fernwood Drive
East Longmeadow

Hanby, Susan C.
587 South St.
Holyoke

Harms, Carole J.
(Hendrysik)
30 Call St.
Willimansett

(Harrison) Margaret J.
Martin, Mrs. Robt.
61 Union St.
Fairhaven

Heon, Theresa L.
63 Water St.
Leeds

Hicks, Marlene A.
58 Bradford St.
Northampton

Hough, Eileen W.
195 Dale St.
Chicopee Falls

Hunter, Robin J.
488 Pleasant St.
Holyoke

Jablonski, Joan K.
13 Bombardier St.
So. Hadley Falls

Jachyn, Ann M.
48 Brookline Ave.
Westfield

Jazab, Carol A.
404 Chicopee St.
Willimansett

Kalita, John P.
212 Prentice St.
Springfield

Kazemekas, Jane A.
336 Main St.
North Brookfield

Kelley, John E.
76 Ridgeway St.
Westfield

Kennedy, Kathrin A.
15 Belmont St.
Westfield

Kennedy, Peter J.
346 Sargeant St.
Holyoke

Kinkaid, Beverly E.
806 Homestead Ave.
Holyoke

Kosewicz, Patricia M.
7 Adams St.
Holyoke

Kowalczyk, David J.
108 Woodstock St.
Chicopee Falls

LaBounty, Joanne M.
44 Candice Circle
Springfield

Landry, Edna O.
Pomeroy Meadow Rd.
Southampton

LaPlante, Lorene A.
19 South Tallyho Drive
Springfield

Leclerc, Veronica A.
15 Ottawa St.
Agawam

Liszka, Joseph P.
110 Hilton St.
Chicopee Falls

Littlefield, Susan M.
104 Carr Ave.
Agawam

Lovett, Bernard J., Jr.
255 Oakland St.
Springfield

Lupi, Jill M.
3 Hamilton St.
Chicopee Falls

Lupien, Frances M.
4 Cypress Drive
South Hadley

Lynch, Garreth J.
239 Massasoit St.
Worcester

MacDonald, Betty Jane
49 Carew Terrace
Springfield

Mahoney, Linda M.
74 Pembroke Circle
Springfield

Makarski, MaryAnn B.
Prospect St.
Housatonic

Marchand, Joan M.
232 Osborne Terrace
Springfield

Marino, Antonio J., Jr.
30 Cumberland St.
Springfield

Maziarz, Mitchell R.
63 Worcester St.
West Springfield

Mendrala, Eleanor J.
87 Roy St.
Chicopee

Miller, Robert E.
Southampton Road
Westhampton

Milroy, Lynda A.
44 Crescent Drive
Ludlow

Mongeon, Arthur L.
24 Trumbull Road
Northampton

Moran, Dennis M.
965 Piper Road
West Springfield

Muldrew, Ann J.
18 Highmoor Drive
Wilbraham

Murphy, Jean A.
119 Laurel Road
West Springfield

McCarthy, James J.
748 Dwight St.
Holyoke

McCarthy, MaryEllen
242 Pheland Ave.
Springfield

McDonnall, James R.
10 Bray Park Drive
Holyoke

McKenzie, Phyllis A.
190 Lower Beverly Hills
West Springfield

Negrucci, Patricia A.
722 Suffield St.
Agawam

Nicoletta, John B.
Apt. 3B, S. Longyard Road
Southwick

Olivo, Louise J.
779 Main St.
Agawam

O'Malley, Maureen A.
23 Overlea Drive
Springfield

Doyle, Mrs.
(O'Neil,) Mary E.
1219 Granville Rd.
Westfield

Orszak, Joan K.
10 Riverview Terrace
Chicopee

Paluck, David A.
Malboeuf Road
Ware

Parmelee, Lois A.
27 Meetinghouse Road
Chicopee

Phaneuf, James J.
10 Sumner Ave.
Springfield

Phelan, Kathleen A.
R.D. 1, Box 449,
Lower Westfield Rd.
Holyoke

Popielarczyk, Karen A.
15 Knipfer Ave.
Easthampton

Poudrier, Raymond S.
44 Hearthstone Terrace
Chicopee Falls

Prew, Nancy D.
Federal Hill
Agawam

Pulvirenti, Elsa
537 Williams St.
Longmeadow

Raschi, Beverly A.
49 Fairview St.
Agawam

Rennet, Arlene M.
26 Revell Ave.
Northampton

Rice, Georgann S.
6 Ross St.
Indian Orchard

Richards, Eugene A.
North Main St.
Belchertown

Roberts, Arthur R.
415 Nottingham St.
Springfield

Rockwal, Peter P.
15 St. Paul St.
Westfield

Roeder, Michael L.
1046 Western Ave.
Westfield

Romanski, Albina K.
11 Delancey St.
Westfield

Rotchford, Patricia A.
70 Boucher Circle
Fairview

Rutkowski, Sabina R.
35 Lane Ave.
Clinton

Saccavino, James F.
370 Broadway
Chicopee

St. John, Lawrence B.
198 Narragansett Blvd.
Willimansett

St. Peter, Maureen I.
121 Redlands St.
Springfield

Satlawa, Kathryn C.
37 Spring St.
South Hadley Falls

Schmaelzle, Linda M.
394 So. Westfield St.
Feeding Hills

Schultz, Margaret R.
109 Sunflower Ave.
Chicopee

Shapter, Jeanne M.
58 Amherst St.
West Springfield

Shea, David G.
25 Pomona St.
Springfield

Shea, Donald R.
13 Clinton Ave.
Holyoke

Slate, James E.
31 West St.
Granby

Stamas, Katherine
38 Grove St.
Greenfield

Steiner, Kathleen L.
250 Plain Road
Greenfield

Stevens, Nancy L.
College Highway
Southwick

Stotz, Mary M.
85 L St.
Turners Falls

Sullivan, Maureen P.
45 Duke St.
West Springfield

Sullivan, William R.
256 Marion St.
Chicopee

Sweeney, James P.
53 Dell St.
Turners Falls

Talmadge, Susan E.
47 Day St.
Feeding Hills

Tomassetti, Carol A.
40 Channell Drive
Agawam

Vallon, Dorothy C.
Hillcrest Road
Southwick

Valorose, Antonia M.
223 Drexel St.
Springfield

Vose, Peter R.
84 A Franklin St.
Westfield

Walsh, David F.
62 Bliss St.
West Springfield

Walsh, Kathleen M.
62 Bliss St.
West Springfield

Walz, Susanna
99 Mt. Tom Ave.
Easthampton

Warchol, Robert F.
249 Chicopee St.
Chicopee

Ware, Renee F.
145 Clarendon St.
Springfield

Warren, Janice L.
119 Albert St.
Agawam

Wegman, David L.
85 Allen Road
Longmeadow

Whalen, Maureen L.
98 Sunapee St.
Springfield

Whalley, John H.
159 Beauregard St.
Chicopee

Wing, Gay E.
Box 158C, Flathill St.
Southampton

Winquist, Sigrid
Russell Road
Blandford

Woods, Patricia L.
83 East St.
Springfield

Wright, Carol D.
124 Beaudry Ave.
Fairview

Zebrowski, Anthony J.
30 King St.
Holyoke

Class of 1967

Abair, Kenneth E.
453 East St.
Ludlow

Albee, Marcia A.
6 Macomber Ave.
Springfield

Almeida, Gertrude M.
196 Grinnell St.
New Bedford

Andrews, Beverly J.
27 Fort St.
Northampton

Anthony, Judith M.
55 W. Alvord St.
Springfield

Avery, Daniel B.
104 White St.
Westfield

Banel, Josephine A.
13 W. Silver St.
Westfield

Battistini, Linda R.
9 Cedar Ave.
Braintree

Bennet, Richard P.
23 Adams St.
Ludlow

Benoit, Barbara J.
24 Norfolk Ave.
Northampton

Bercury, Barbara A.
185 Pomeroy Ave.
Pittsfield

Bergeron, Gerald W.
56 Fuller St.
Ludlow

Bialas, Linda M.
64 Czipiel St.
Chicopee

Bielanski, Carol A.
3 Vadnais St.
Easthampton

Biggs, Arthur W.
William St.
Chester

Biron, Barbara
87 Ft. Pleasant Ave.
Springfield

Boissy, Linda L.
16 North St.
Gilbertville

Bourdeau, Diane R.
16 Barby Ave.
Fairview

Bouthillier, Patricia A.
622 Chicopee St.
Willimansett

Bray, Judith M.
15 North Main St.
West Brookfield

Bray, Richard S.
15 North Main St.
West Brookfield

Brill, Jan M.
37 Sterling St.
Westfield

Brown, Pamela J.
50 Maryland Ave.
Pittsfield

Buldrini, John F.
1736 Carew St.
Springfield

Bullens, Kathleen E.
269 Russell Rd.
Westfield

Buraczenski, Nancy A.
135 Central Ave.
New Bedford

Butterfield, Susan H.
166 South Main St.
Florence

Clark, Sally A.
17 Alba Ave.
Pittsfield

Cmero, Maria H.
310 Bennett Road
Hampden

Coggswell, Constance B.
17 Church St.
Northampton

Colo, Margaret A.
486 Chestnut Hill
Athol

Corbin, Paul R., Jr.
23 Felicia St.
Springfield

Cote, AnnMarie T.
24 Paul Ave.
Fairview

Coughlin, Betty L.
164 Valley View Drive
Westfield

Crawley, Teresa M.
37 Olive St.
Northampton

Danton, Raymond D.
69 Belvidere Ave.
Feeding Hills

Daubitz, Barbara J.
397 Prospect Ave.
W. Springfield

Davis, Carole L.
588 Bungay Rd.
No. Attleboro

DeRusha, Helen L.
325 Conant Rd.
Weston

Dezelle, Patricia A.
109 Valley View Dr.
Westfield

Domin, Marilyn R.
123 McKinstry Ave.
Chicopee

Drozdowski, Edward A.
58 Church St.
Thorndike

Duda, Alice M.
53 South High St.
Bondsville

Dumas, Anne M.
221 Corcoran Blvd.
Springfield

Duval, Paul H.
4 Washington Ave.
Northampton

Dzija, Francis J.
29 Mellen St.
Chicopee

Elliott, Jeanne E.
330 Massachusetts Ave.
W. Springfield

Enko, David A.
20 Reed St.
Westfield

Filip, Janice M.
324 Center St.
Chicopee

Flynn, Peter E.
15 Paper St.
Westfield

Fogarty, Susan M.
190 Franklin St.
Holyoke

Foley, Joanne
63 Francis Wyman Rd.
Burlington

Ford, Thomas F.
120 Jackson Pky.
Holyoke

Fournier, Carol A.
190 Almira Road
Springfield

Fox, Thomas J.
91 Main St.
Millbury

French, Catherine L.
550 East State St.
Granby

Gardner, Pamela M.
74 Grenada Terr.
Springfield

Geissler, Karen L.
210 South St.
Holyoke

Gianchetti, Christopher J., Jr.
26 Carroll Drive
Westfield

Glasson, Robert M.
19 Quincy Ave.
Fairview

Grady, Daniel T.
36 West St.
W. Springfield

Greenwell, Norma V.
123 Campbell St.
New Bedford

Gunn, Joyce A.
95 Central St.
Palmer

Hall, Leslie M.
1650 Westfield St.
W. Springfield

Hambro, Barbara F
80 Orchard St.
Chicopee

Hassell, Stephen C.
Box 84
Conway

Hatch, Patricia A.
20 Water St.
Quincy

Hawrylciw, Richard J.
541 Winsor St.
Ludlow

Healey, Cynthia E. (Shaw)
Russell Road
Westfield

Hildreth, Bruce A.
171 Morton St.
W. Springfield

Holjes, Joan C.
61 Bristol St.
Springfield

Hunter, Susan
55 Elswick St.
No. Dartmouth

Hyland, Karin
157 Hixville Rd.
No. Dartmouth

Jacesyn, Barbara H.
18 Green Meadow Lane
Granby

Johnson, Dawn H.
17 Goss St.
Clinton

Johnson, Marilyn
185 Horseneck Rd.
So. Dartmouth

Kiselewski, Jane E.
56 West St.
Hadley

Knowles, Donna L.
275 Mount Hope St.
No. Attleboro

Kolano, Lorraine A.
53 Davis St.
Ludlow

Kolyer, Susan L.
85 Sumner Ave.
Springfield

Kulpa, Elaine M.
101 Dayton St.
Chicopee

Kusek, Sandra Lee N.
325 Front St.
Chicopee

Lafayette, Patricia E.
36 Elm St.
Ludlow

Lague, Thomas E.
154 Florence St.
Springfield

Lammi, Marsha M.
Sturbridge Rd.
Spencer

LaPointe, Joyce A.
100 Mathieu Drive
Chicopee Falls

LaPorte, Lorraine J.
23 Pearl St.
Westfield

Latusek, Jean M.
53 Washburn St.
New Bedford

Laurendeau, Sandra M.
332 Sawyer St.
New Bedford

Lavigne, Christine M.
Main Road
Montgomery

Leblond, Gerard H.
24 Kaveny St.
Aldenville

Lefebure, Joanne P.
1488 Carew St.
Springfield

Lemire, Wilfred E., Jr.
Rockrimmon Rd.
Belchertown

Lewandowski, Denis G.
65 Montgomery St.
Chicopee

Ligarski, Michael G.
30 Kenilworth St.
Springfield

Lindsay, Marsha A.
36 Hollyhill Circle
So. Weymouth

Lombardi, Carol A.
79 Pine St.
Holyoke

Lovett, Nancy I.
6-E Florence Hgts.
Florence

Lucas, Gary F.
10 Canal St.
Millbury

Machowski, Kasmir S.
500 Fuller Road
Chicopee Falls

Maciorowski, Kathleen M.
138 Franklin St.
Westfield

Madru, Peter R.
Crescent St.
Huntington

Margeson, Susan B.
69 Clarendon St.
Springfield

Martin, Anne-Lee
190 Mechanic St.
Southbridge

Martin, Dorothy M.
(Harper)
28 Dover St.
Agawam

Massa, Joseph L.
36 Baymer Drive
E. Longmeadow

Merrill, Edward G.
10 Francis Rd.
Wellesley

McCue, John H.
72 Chandler St.
Marshfield

McGowan, Margaret E.
421 West Housatonic St.
Pittsfield

Michalski, William W.
49 Florence St.
Chicopee

Mirecki, Janina M.
31 Ferry Road
Turners Falls

Monigle, Charlotte L.
364 Greenwood St.
Millbury

Moriarty, John D.
415 Pleasant St.
Holyoke

Morin, Roger E.
36 Lawn St.
Springfield

Morrissey, William E.
243 Elm St.
Westfield

Morse, Brian W.
202 High St.
Wareham

Mruk, John F.
77 Southwick St.
Chicopee Falls

Munck, Karen
153 Woodland St.
Sherborn

Naliwka, Mary J.
59 Day St.
W. Springfield

Narx, Linda A.
370 Greenwood St.
Millbury

Nesbitt, Joan L.
19 Putnam Drive
Westfield

Nihill, Gary R.
Grandview St.
Southwick

Niznik, Judith A.
21 Union St.
Westfield

Nolan, Nancy M.
11 Cousens Circle
Newton Center

Noll, Gertrude C.
52 Carolyn St.
Florence

Noone, Mary C.
13 Wm. Sands Road
Springfield

Nordin, Lee M.
17 Brooks Terr.
Swampscott

O'Hara, James F.
100 Main St.
Millbury

O'Rourke, Edward J.
40 Wareham St.
Springfield

Orr, Richard M.
86 So. Westfield St.
Agawam

Ouimet, Linda J.
37 Monroe St.
Northampton

Paille, Nancy R.
88 Elm St.
Millbury

Pais, Joseph P.
473 East Mountain Rd.
Westfield

Paquin, Wilfrid C.
25 Green St.
Fairview

Pasterczyk, Alice S.
35 Warregan
Willimansett

Pellegrini, Raymond V.
571 Wilbraham Rd.
Springfield

Phaneuf, Jean G.
410 Springfield St.
Chicopee

Picard, Alfred J.
1 Emerson St.
Willimansett

Pietrewicz, Carol A.
419 Hillside Ave.
Holyoke

Pirog, Linda E.
8 Lawrence Rd.
Chicopee

Pirog, Stanley J.
37 Sanford St.
Chicopee

Placzek, Barbara A.
360 Fuller Rd.
Chicopee Falls

Podbelski, Fred W.
31 Church St.
Gilbertville

Powers, Sarah K.
3 Fritz Ave.
Westfield

Pratt, Roger P.
32 Hazelhurst Ave.
E. Longmeadow

Prokop, Kathleen E.
104 Acrebrook Rd.
Springfield

Pulaski, Eileen O.
11 Francis St.
Greenfield

Radwanski, Donna M.
52 Moore St.
Chicopee

Raposa, Jane L.
337 Old Fall River Rd.
N. Dartmouth

Raymond, Paul R.
217 Dry Bridge Road
Westfield

Rivela, Arnold C.
32 Parkway Rd.
Medford

Roberts, William G.
101 Margerie St.
Springfield

Robreno, Eduardo C.
46 Mill St.
Westfield

Rockwood, Sandra M.
61 Gould Rd.
Andover

Rodak, Judith E.
34 West St.
Hadley

Rooney, Barbara E.
48 North Hoosac Rd.
Williamstown

Rousseau (Guertin)
Claire M.
127 Pearl St.
Holyoke

Roux, Philippe D.
109 Dale St.
Chicopee Falls

Ryan, Martha E.
87 Francis Ave.
Pittsfield

Ryan, Mary M.
4 Violet Road
Peabody

Ryczek, Eugene S.
30 Florence St.
Chicopee

St. Germaine, Lily M.
Great Neck Rd.
E. Wareham

Saltus, Mary M.
79 West Silver St.
Westfield

Sattler, Arthur R.
41 Middle Rd.
Southampton

Sawicky, David D.
34 Arch St.
Ludlow

Schneeloch, Vera J.
29 Washington Rd.
Springfield

Shepardson, Elaine F.
14 Windsor Ave.
Pittsfield

Silan, Mary L.
4 Harrison Ave.
Westfield

Simard, Nancy E.
81 Millbrook Dr.
E. Longmeadow

Sloan, Linda A.
41 Bridge St.
Chelmsford

Smith, Robert C.
115 Howard St.
Ludlow

Snell, Patricia M.
9 Brunner St.
Plainville

Socha, Francine A.
216 Parker St.
Indian Orchard

Stucenski, Candace
59 Pochassic St.
Westfield

Sullivan, Paul J.
37 Martel Road
Springfield

Tanguay, Pauline C.
658 So. Bridge St.
Holyoke

Tucker, Mary J.
660 Colrain Road
Greenfield

Tworkoski, Kathleen J.
59 A Colonial Circle
Chicopee Falls

Valas, Robin D.
18 Palmer Ave.
Westfield

Valenti, Peter L.
28 Norman St.
West Springfield

Violante, Mary R.
36 Westminster St.
Westfield

Vogel, Elaine M.
35 John St.
Malden

Wailgum, George F.
128 Shannon Lane
Westfield

Waldo, Catherine E.
51 Garfield St.
Easthampton

Waldron, Thomas A.
17 Stafford St.
Springfield

Wawrzyk, Barbara A.
36 Sargon St.
Springfield

Weferling, Susan E.
91 Prospect St.
E. Longmeadow

Whedon, Judith A.
Warren Road
Palmer

Wiecek, Vera C.
26 Miller St.
Westfield

Wilkes, Margaret M.
Elm St.
Hatfield

Wing, David E.
32 Medford St.
Chicopee Falls

Womboldt, Mary E.
13 Churchill St.
Newtonville 60

Wyszatycki, Joan M.
28 Greenwich St.
Willimansett

Zebrowski, Susan M.
Ware Road
Palmer

Ziemba, Donna L.
149 Nelson St.
W. Springfield

Zuchowski, Marianne T.
170 South St.
Northampton

Class of 1968

Abar, Edwin J.
237 Edendale St.
Springfield

Accorsi, Alyce E.
10 Littleton St.
Springfield

Adamian, Michael
18 Richards Road
Watertown

Allyn, Patricia A.
Church St.
Canaan, Conn.

Ambrose, Margaret A.
398 Sumner Ave.
Springfield

Andros, Mary D.
15 Lionel Benoit Rd.
Springfield 9

Artioli, Jean E.
22 Booth Rd.
Longmeadow

Auciello, Anna C.
24 Mapleton St.
Brighton

Augusti, Pamela A.
334 Poplar Ave.
West Springfield

Babcock, Susan H.
R.F.D. #3
Gt. Barrington

Babinski, Michael P.
21 Cranston St.
Westfield

Babinski, William S.
17 Curtis St.
Westfield

Badger, Patricia A.
703 Newbury St.
Springfield

Barber, Fred E.
46 Boulevard St.
West Springfield

Barnsley, Sandra D.
313 High St.
Canton

Barrett, Patricia A.
55 Barber St.
Springfield

Cooling, Mrs. Paul
(Bartels,) Linda E.
153 Manor Court
Springfield

Bartolucci, Carol A.
35 Harvey Johnson Dr.
Agawam

Barufaldi, Georgia N.
203 Montgomery St.
Chicopee Falls

Bates, Carolyn O.
12 Lilly Ave.
Brockton

Bates, Susan J.
986 North West St.
Feeding Hills

Bayliss, Judith M.
35 Washington Ave.
Andover

Beaumier, Susan J.
60 Arnold St.
Westfield

Bednaz, Victoria M.
13 State St.
Westfield

Bell, Katherine R.
51 High St.
Leominster

Bennett, Patricia R.
111 Gratton St.
Chicopee Falls

Berry, Louise E.
Pine Hill Road
Russell

Biagini, Carmino M.
11 Ludington Court
West Springfield

Blackburn, Karen L.
56 Emerson Road
Agawam

Bliven, Michael T.
Russell St.
Huntington

Bohdonaw, Val
Strong St.
Amherst

Borgatti, Elaine T.
24 Prospect St.
Agawam

Boulanger, Edward G.
47 Holyoke St.
Easthampton

Bourque, John J.
41 Lilly St.
Florence

Bower, Andrew J.
67 Richelieu St.
Chicopee Falls

Bowmar, Sherry M.
1525 Great Plain Ave.
Needham

Brzys, Joseph P.
102 Main St.
Westfield

Burakiewicz, Edward S., Jr.
85 Shelburne Road
Greenfield

Burysz, Cynthia J.
28 Pleasant St.
Granby

Bushey, Janice E.
275 Prentice St.
Springfield

Cannon, James M.
104 St. Jerome Ave.
Holyoke

Carpenter, John R.
55 Lindsay Road
Springfield

Carpenter, Richard J.
R.F.D. 1, Box 359,
Apremont Hy.
Holyoke

Carver, Jean A.
Rockwood Road
Norfolk

Cavanaugh, Ann M.
7 Kimberly Ave.
Springfield

Chamberland, Diane M.
81 Mechanic St.
Westfield

Chapman, Harry S., Jr.
48 Mt. Pleasant Ave.
West Springfield

Chapman, James D.
124 Granville Road
Westfield

Charron, Joyce M.
22 Fairfield Ave.
Easthampton

Chartier, Charlotte C.
182 Pasco Road
Indian Orchard

Chartier, William J.
90 Montague St.
Turners Falls

Chmura, Fred W.
22 Dartmouth St.
Easthampton

Ciosek, Nancy J.
95 Frontenac St.
Chicopee

Clapp, Roger W.
25 Bates St.
Northampton

Clark, Linda A.
19 Centennial Ave.
Dalton

Clark, Mary G.
79 Powell Ave.
Springfield

Cola, (Eddy) Carolyn L.
877 Belmont
Springfield

Conlin, LeeAnn
97 Mayfield St.
Springfield

Conway, Denise F.
20 Alma Ave.
Belmont

Conway, Sheileen M.
30 Fairview St.
Westfield

Cookson, Cheryl L.
92 Goulding St.
Sherborn

Corcoran, Suzanne D.
63 Magnolia Ave.
Holyoke

Costanza, Geraldine B.
2 Nolan Avenue
Milford

Cote, Donna J.
40 Willwood St.
Willimansett

Couture, Richard F.
39 Riverlin St.
Millbury

Cowles, Richard H., Jr.
Granville Road
Southwick

Cram, Evelyn M.
48 Bither St.
Springfield

Crimmins, Kathleen P.
226 Mystic Valley Pkwy.
Winchester

Criss, Carol A.
139 Phillips Brooks Road
Westwood

Cudak, Louise A.
18 Grove St.
Adams

Cullinan, Mary E.
5 Saxon St.
West Springfield

Cultrera, Elaine E.
128 Vinton St.
Melrose

Daly, Kathleen L.
594 North Main St.
Palmer

Dandor, Kathleen M.
7 Intervale Road
Needham

Daniels, Lee Ruth
16 Day Ave.
Westfield

Daniti, Matilde E.
Box 329, Avalon School
Gt. Barrington

Davio, Elaine M.
73 Russell Road
Westfield

DeGrace, Theodore R.
224 Pendleton Ave.
Springfield

DeMontigny, Margaret L.
35 Orpheum Ave.
Springfield

DiLisio, David A.
29 Fairfield Ave.
Chicopee

Dinneen, Deborah A.
1479 Great Plain Ave.
Needham

Dion, John P.
183 Russell St.
Springfield

Dionne, Robert A.
126 Ashbrook St.
Springfield

Donoghue, Mary P.
151 Pineywoods Ave.
Springfield

Drabinski, Christina H.
104 Fifth Ave.
Fairview

Drescher, Louise H.
21 King Place
Westfield

Dudas, Theresa E.
28 Atwater St.
Westfield

Dunphy, William E.
52 Lawn St.
South Hadley Falls

Dupuis, Bernard J.
21 Park St.
Palmer

Dyer, Carole E.
35 Westview St.
New Bedford

Dyer, Nancy Lee
340 Coffin Ave.
New Bedford

Dziok, Katherine A.
94 Skeel St.
Willimansett

Eaton, Mary L.
26 Lathrop St.
So. Hadley Falls

Erman, Jane A.
26 West St.
So. Deerfield

Fahey, Anne M.
83 Wilton St.
Springfield

Falcone, Theresa A.
25 Peer St.
Springfield

Farias, Robert M.
358 William St.
Fall River

Ferioli, Carolyn M.
61 Fairview Ave.
West Springfield

Ferreira, Nancy S.
95 Laconia St.
Ludlow

Fitzgerald, Susan A.
451 Springfield St.
Wilbraham

Fitzgerald, Susan M.
126 Clarendon St.
Springfield

Flaherty, Anne M.
38 Mandalay Rd.
So. Weymouth

Flanagan, Anne T.
39 Horace St.
Springfield

Focosi, Elsie A.
179 Allen St.
Springfield

Ford, Bruce G.
9 Noel St.
Springfield

Fortin, Jacqueline C.
664 Pendleton Ave.
Chicopee Falls

Fournaris, Elaine M.
60 Spruce St.
Hyannis

Fredrickson, Linda
108 Lindbergh Blvd.
Westfield

Frisbie, John E.
11 Charles St.
Westfield

Furtek, Alfred A.
170 Chicopee St.
Chicopee

Garczynski, Geraldine E.
123 Lachine St.
Chicopee Falls

Gascoigne, Sarah P.
145 Prospect St.
Wakefield

Gastone, James A.
25 Harwich Rd.
E. Longmeadow

Giannini, Rose M.
36 Oak St.
Springfield

Girard, Dennis R.
13 McKinley Terr.
Westfield

Gloss, Margaret E.
28 Cross St.
Westfield

Glynn, Judith E.
19 Cypress Dr.
So. Hadley

Gobeil, Marie E.
90 Mott St.
New Bedford

Gondek, James S.
71 Bridge Rd.
Florence

Gordon, Barbara S.
124 Gillette Ave.
Springfield

Goulet, Kathy A.
16 Winslow Ave.
Northampton

Goyette, David C.
11 Hickory Place
So. Hadley Falls

Grady, Patricia A.
76 Joseph Dr.
Pittsfield

Gralinski, Michael E.
4 Bowden St.
Palmer

Grande, Christine E.
337 Sportmen's Trail
Whitman

Gray, Janice
444 Bridge Rd.
Florence

Greenwood, Robert A.
222 Stebbins St.
Chicopee Falls

Gunn, George W.
Pleasant St.
Southampton

Gurski, Grant J.
29 McLean Pkwy.
Ludlow

Gustafson, Kirsten M.
52 Island Drive
Worcester

Haley, Thomas J.
319 Prospect St.
Northampton

Hamel, Albert P.
83 Loring St.
Springfield

Hanks, Marilyn A.
53 Salem St.
Amherst

Harraghy, Mary C.
223 Springdale Rd.
Westfield

Hayes, Nancy J.
9 Manor Ave.
Natick

Hayward, Marcia P.
20 Travis Rd.
Natick

Hebert, Gayton M.
RD #2, Box 288
Amherst

Helstowski, Andrea M.
River Rd.
Whately

Hessink, Marcia H.
Knightville Dam Road
Huntington

Hietala, Marcia C.
(Thomas)
68 Water St.
Palmer

Holden, Patricia A.
39 Harris St.
Pittsfield

Holotka, Casmira T.
4 Auburn St.
E. Longmeadow

Houghton, Frank M.
West St.
Chesterfield

Hourihan, John K.
55 Burton St.
Springfield

Howes, Lucinda
Main St.
Barnstable

Hoyle, Alison C.
238 Goodman Hill Rd.
Sudbury

Iglesias, Thelma A.
115 St. James Ave.
Westfield

Imbier, Camille M.
10 Smith Ave.
Ware

Imelio, Janet R.
14 Oak Hill Ave.
Agawam

Inman, Sandra M.
R.F.D.
Northampton

Jablonski, Evelyn A.
58 Pulaski St.
Ware

Jarrett, Celeste S.
23 Old Farm Rd.
Fairview

Jensen, Frances B.
5 Kanawha Ave.
Agawam

Jesorski, Christine J.
15 Hastings St.
Feeding Hills

Jones, Vera A.
10 Rockland St.
Melrose

Joseph, Richard H.
215 Winton St.
Springfield

Karella, Janet L.
21 Lyman Ave.
Easthampton

Keady, Kathleen R.
Boardman St.
Norfolk

Kelley, Mary P.
12 Witheridge St.
Agawam

Kertiles, Hope C.
23 Leonard Ave.
Westfield

Keser, Milan
16 Day Ave.
Westfield

King, Lester A.
13 Chapman Ave.
Easthampton

Kneipfer, Karen A.
11 Spring St.
Adams

Knowe, Ronald E.
267 Brayton Ave.
Fall River

Korpita, Paula J.
Middle Road
Southampton

Kosto, Nelson H.
169 Prospect St.
Springfield

Kowalski, Edward R.
31 High St.
Bondsville

Krahala, Linda L.
240 Union St.
Springfield

Krzanowski, Richard E.
83 Line St.
Easthampton

Ksen, Kathleen A.
West Warren Road
Palmer

Kwasny, Carol A.
111 Woodmont St.
Springfield

LaBreck, Gary A.
45 Marble Ave.
Chicopee

Ladda, Margaret E.
342 North West St.
Feeding Hills

LaPlante, Jacqueline A.
19 So. Tallyho Dr.
Springfield

Larkin, Leo L.
Knoh Hill
Gt. Barrington

Larson, Karen A.
Main Road
Washington

La Voie, Gail S.
Lake Paradise
Monson

Lawson, Gail M.
955 Suffield St.
Agawam

Lemelin, Lee J.
21 Lucretia Ave.
Chicopee

Lempart, William J.
223 Manchonis Rd. Ext.
Wilbraham

Locklin, Gary W.
44 Stonina Dr.
Chicopee

Lonczak, Sandra M.
26 Riverview Terr.
Chicopee

Lorenz, Charles H.
9 Oakland St.
Springfield

Lukas, Christine G.
23 Call St.
Willimansett

Lunney, Margaret A.
181 Jackson Pkwy.
Holyoke

Lynch, Christine S.
23 Harrison Ave.
Monson

Lynch, Susan E.
19 Roland St.
Holyoke

McBride, Geraldine M.
27 Maple St.
New Bedford

McCarthy, Dorothy M.
71 Fairway Dr.
West Newton

McCoy, Evelyn J.
123 South Main St.
Florence

McFadden, Kathleen K.
10 Crestline Circle
Danvers

McGregor, Malcolm D.
123 Elm St., #3
Westfield

McMeans, Carol A.
10 Caravelle Dr.
Longmeadow

Machowski, Richard Z.
500 Fuller Rd.
Chicopee Falls

MacNeil, Diane S.
26 Morningside Dr.
Westfield

Maguire, Linda J.
212 Linwood St.
Lynn

Mahoney, Denise C.
228 So. Central Ave.
Wollaston

Malcolm, Elizabeth T.
77 Governor St.
Springfield

Mann, Stephen E.
164 Granville Rd.
Westfield

Marini, Sandra J.
22 Stevens St.
Ludlow

Meehan, Kerry F.
423 Haydenville Rd.
Leeds

Menard, Constance J.
21 Beauregard Court
Chicopee Falls

Meunier, Suzanne R.
46 Byers St.
Springfield

Midura, Paul E.
60 Crestwood St.
Chicopee

Miron, Daniel C.
Rockrimmon Road
Belchertown

Mochak, Francis J.
156 Franklin St.
Westfield

Mogé, Marilyn A.
319 Woodmont St.
W. Springfield

Monahan, Karen M.
47 Brookline Ave.
Holyoke

Moriarty, Paul A.
40 Florence Ave.
Holyoke

Morse, Paulette J.
275 Rowley St.
Agawam

Mulak, Carolyn A.
1183 Allen St.
Springfield

Murphy, Barry P.
259 Main St.
Wilbraham

Murphy, Kathleen A.
195 Pequoig Ave.
Athol

Murray, Diana L.
128 Knollwood St.
Springfield

Murray, Steven R.
285 Walnut St.
Holyoke

Neill, Karin E.
33 Belleview Ave.
Marlboro

Nelson, Diane M.
77 Hope St.
Springfield

Nickel, Sandra A.
11 Bombardier St.
So. Hadley Falls

Nietsche, Jean K.
90 South St.
Williamsburg

Nolan, Burton F.
101 Hillside Dr.
E. Longmeadow

Novicki, David J.
12 Campus Place
Springfield

Noyes, William R.
170 Meadowbrook Ave.
W. Springfield

O'Brien, William E.
74 City View Ave.
W. Springfield

O'Connor, Joanne M.
58 Center St.
Holyoke

O'Malley, James J.
11 Bass Ave.
W. Springfield

O'Neill, Catherine M.
37 Wilber St.
Springfield

Ondrick, Robert G.
7 Campbell Place
Chicopee Falls

O'Reilly, Gerard W.
31 Birch St.
Three Rivers

Orszulak, Joyce M.
74 North St.
Ware

Ostrowski, Carl A.
Chestnut St.
Hatfield

Patterson, Jane F.
11 Lowell Ave.
Westfield

Patton, Beverly
290 Taunton St.
Plainville

Paulin, Michael P.
37 Mountain Ave.
So. Hadley Falls

Penney, Pamela J.
36 Vadnais St.
Agawam

Perrin, Mary M.
26 Pine Street Court
Springfield

Pietras, Judith M.
380 Grove St.
Chicopee Falls

Pires, Sandra I.
13 Budano Dr.
Acushnet

Pirog, Robert L.
37 Sanford St.
Chicopee

Poitras, Peter T.
Ventura St.
Ludlow

Potter, Raymond R.
50 Connecticut Ave.
Springfield

Pskowski, Dorothy A.
105 Brewster St.
Springfield

Rabideau, Sandra L.
Russell Rd.
Blandford

Racicot, Mary E.
138 Pleasant St.
E. Longmeadow

Raimondi, Patricia M.
132 Chestnut St.
E. Longmeadow

Reardon, Evelyn P.
70 Franklin St.
Westfield

Reardon, Gail M.
1059 Franklin St.
Melrose

Redin, Sandra G.
19 Highland Ave.
Ludlow

Reed, Mary L.
499 Mattakeesett St.
Bryantville

Regish, Mary L.
5 Fort St.
Northampton

Risciotti, Richard J.
Mt. Tekoa Apts. # 5
Russell Road
Westfield

Robinson, Sheila J.
26 Virginia Rd.
Needham

Rodger, Joan C.
49 Wachusett St.
Boston

Rogers, Anne K.
50 Wilder Terr.
W. Springfield

Rogers, Mary L.
116 Westwood Dr.
Westfield

Rouillard, Suzanne M.
14 Dell Place
Springfield

Rowe, Ann V.
87 Ontario St.
Springfield

Rudek, Ellen H.
64 Manor Court, Allan St.
Springfield

Russell, Margaret M.
577 Main St.
Wareham

Rybczyk, Janice L.
234 Wildermere St.
Chicopee Falls

Sadowski, Margaret T.
16 Briarwood Place
Westfield

Sagro, Carol E.
25 Church St.
Westboro

Salmond, Judith A.
58 Milton St.
Indian Orchard

Sanders, Diane S.
98 Hinckley St.
Northampton

Sandstrom, Linda C.
103 Bevier St.
Springfield

Santos, Sandra G.
30 Williams St.
Ludlow

Sanzo, William D.
393 Columbus Ave.
Springfield

Sarage, Carol A.
69 Bloomfield St.
Springfield

Sasur, Susanne V.
29 Brookfield St.
Ludlow

Sawyer, David T.
756 Belmont Ave.
Springfield

Schrecke, Patricia E.
220 West St.
Ludlow

Senecal, Maryanne F.
526 Homestead Ave.
Holyoke

Shea, Kathleen M.
97 Prospect St.
Westfield

Shea, Suzanne B.
13 Clinton Ave.
Holyoke

Shultis, Pamela C.*
State Road
Gt. Barrington

Sikes, Janice
109 Montgomery St.
Westfield

Simard, Barry G.
73 Beauchamp Terr.
Chicopee Falls

Simpson, Teresa L.
19 Swan Hill Drive
Springfield

Siska, Virginia A.
10 High St.
Westfield

Skorupski, Judith T.
28 Brookline Ave.
Holyoke

Smist, Dorothy C.
161 Newton St.
So. Hadley Falls

Smith, Christine E.
190 Myrtle St.
Indian Orchard

Stankiewicz, Joan M.
234 Highland St.
New Bedford

Stec, Cynthia A.
43 Chicopee St.
Chicopee

Stradinski, Peter R.
24 Lake St.
Florence

Strole, Sharon L.
1121 River Rd.
Agawam

Strycharz, Geraldine A.
292 West St.
Ludlow

Sulewski, Constance E.
7 Columbia St.
Westfield

Sullivan, Kathleen M.
4 Lynn Drive
Holyoke

Sullivan, Phyllis R.
73 Main St.
Wilbraham

Surprenant, Hilda
68 Meadow St.
Westfield

Sweet, Steven S.
43 Lincoln St.
Greenfield

Swiatek, Richard A.
State Road
Whately

Szopa, Eleonora S.
9 Franklin St.
East Hampton

Tabb, James P.
1037 Liberty St.
Springfield

Taft, Mary A.
47 Bray Park Dr.
Holyoke

Talbot, John P.
65 Everett St.
Springfield

Teehan, Rodney M.
165 Hendrick St.
Chicopee Falls

Thireau, Gerald A.
157 Oak St.
Holyoke

Thybarg, Nancy J.
35 Glen Ave.
Lynn

Toriani, Linda L.
66 Exposition Terr.
W. Springfield

Tosches, Patricia A.
Rosenfeld Ave.
Milford

Townsend, Barbara A.
45 Manchester Terr.
Springfield

Tracy, Robert R.
608 Cooley St.
Springfield

Traill, Susan M.
10 Cottage Park
Melrose

Trickett, Carmel M.
38 Whitman Ave.
Melrose

Tripp, Rebecca M.
125 Pine Hill Rd.
Westport

Tryon, Audrey J.
19 Bush St.
Westfield

Tunis, Marion E.
211 East St.
Easthampton

Upham, Sally L.
72 Falcon St.
Needham

Urban, Sandra J.
4 Mechanic St.
Warren

Vail, Diane B.
8 Scott St.
Springfield

Veale, Frances N.
33 Garland St.
Springfield

Veratti, Thomas E.
29 Arch St.
Springfield

Viens, Susan M.
60 Redfern Drive
Springfield 9

Walendzik, Alexis
12 Fairview Terr.
Greenfield

Walsh, Lance E.
17 Ohio Ave.
Willimansett

Walsh, Susan M.
17 Wilson St.
So. Dartmouth

Washburn, Judith L.
25 Thomson Place
Pittsfield

Washburn, Katherine C.
16 Lyn Drive
Granby

Weber, Patricia G.
34 Lindsey St.
New Bedford

Wainberger, Sandra A.
53 Perrault St.
Willimansett

Wentworth, Sharyn A.
R.F.D. # 2
Amherst

Wesolowski, Nancy J.
70 Fort Square
West Greenfield

Whiston, Teryl A.
47 Greenlawn St.
Springfield

Wicklund, Virginia R.
182 Wheelock Ave.
Millbury

Williams, MaryJo
57 View St.
Leominster

Williams, Mary T.
6 Standish Rd.
Watertown

Williams, William R.
144 Academy Ave.
East Weymouth

Wisniewski, John J.
29 Canby St.
Holyoke

Wisti, Pamela J.
32 Maple St.
Kingston

Wolpert, Marlene M.
295 Maple St
E. Longmeadow

Wood, Barbara J.
204 Morton St.
W. Springfield

Wysocki, Cynthia A.
124 Cross Path Rd.
Northampton

Zalucki, Patricia A.
34 Kellogg St.
Westfield

Class of 1969

Agan, Diane G.
1552 Carew St.
Springfield, Mass.

Ahern, Joan M.
142 Nonotuck St.
Holyoke, Mass.

Akins, Patricia M.
21 Linden Ave.
Westfield, Mass.

Allen, Barbara J.
129 Prospect St.
West Boylston

Alves, Ellen M.
211 Dutcher St.
Hopedale

Anderson, Cathy B.
156 Woodlawn St.
Lynn

Arbour, Cynthia
15 Crane Ave.
East Longmeadow

Arlotta, Mary F.
17 Maynard St.
E. Longmeadow

Armata, Alice J.
80 Upland St.
Springfield

Atwater, Sandra L.
20 Haskel St.
Agawam

Babineau, Kathleen M.
47 Lester St.
Springfield

Babinski, Shirley M.
21 Cranston St.
Westfield

Bainbridge, Donna M.
76 Chateaugay St.
Chicopee Falls

Baker, Janice E.
Main St.
Wales

Banas, Barbara A.
15 John St.
Ludlow

Banas, Constance J.
Belchertown Rd.
Ware

Bartlett, Karen A.
24 Main St.
Millers Falls

Beggetta, Jeanne F.
100 Hillcrest Ave.
W. Springfield

Begley, Suzanne E.
7 Maple Ave.
Woburn

Bellefeuille, George P.
22 Celestine St.
Willimansett

Bergen, Carolyn D.
133 Pond Plain Rd.
Westwood

Berkowicz, Cynthia J.
71 Northwood St.
Agawam

Berrelli, Elizabeth M.
119 Audubon St.
Springfield

Betti, Lorraine M.
77 Elaine Dr.
Pittsfield

Bill, Dolores L.
87 Mulberry St.
Springfield

Bilodeau, Ann M.
84 Lamont St.
Springfield

Blascak, Margaret A.
Sackett Rd.
Westfield

Bleau, Shirley A.
24 Noble St.
Springfield

Booker, Margaret (Mrs.)
50 Ashfield St.
Shelburne Falls

Borowski, Marsha M.
21 Crosby St.
Northampton

Bourdeau, Susan E.
252 Wildermere St.
Chicopee Falls

Bowler, Kathleen A.
100 Ravenwood St.
Springfield

Bragg, Linda E.
25 Alfred Circle
Agawam

Braley, Shirley A.
952 Ryan Rd.
Northampton

Brandt, Marilyn S.
198 Hubbard St.
Lenox

Breen, Joanne F.
44 Upton St.
Springfield

Breglio, Pamela J.
327 Maple Rd.
Longmeadow

Brennan, Dale E.
24 Wilder Terrace
W. Springfield

Bressani, Lynn N.
19 East Bartlett St.
Westfield

Brevigleiri, Mary R.
103 Merrimac Ave.
Springfield

Brightman, Shirley A.
32 Union St.
Greenfield

Broderick, Margaret M.
32 Harris St.
Belmont

Brodeur, Rosemary T.
85 Allen St.
E. Longmeadow

Bronson, Cynthia L.
73 North Main St.
Northampton

Broomall, John
2133 Northampton St.
Holyoke

Brown, Nancy E.
100 Embassy Rd.
Springfield

Brucchi, Susan B.
63 Paul Revere Rd.
Lexington

Bruce, Roger A.
605 Amherst Rd.
So. Hadley

Bubriski, Julie M.
South St.
Housatonic

Buendo, Frank P.
248 St. James Blvd.
Springfield

Burchell, Lynn
80 Putnam Drive
Westfield

Burkhart, Adele F.
14 Sylvan Dr.
Westfield

Burns, Sharon
10 Walnut Ave.
Natick

Butler, Thomas J.
40 Arthur Picard Cir.
Indian Orchard

Bzdula, Carol A.
13 Darlene Ave.
Pittsfield

Cahill, Donna J.
18 Pleasant View Dr.
Dalton

Cameron, Kathryn
7 Queen St.
Westfield

Campaniello, Susan G.
3 Grand St.
Westfield

Campbell, Kathleen M.
47 Cherry St.
Holyoke

Cannarella, Louise
1110 Springfield St.
Feeding Hills

Cantwell, Margaret M.
30 School St.
Hatfield

Carey, Thomas W.
71 Hadley St.
So. Hadley

Carr, Diane L.
63 Haskin St.
Springfield

Carreira, Josephine C.
35 Wrenwood St.
Springfield

Carrington, Claire A.
Maple Lawn Dr.
Palmer

Carrington, Edward
Old Stage Road
Westfield

Catelotti, Nancy L.
76 Silver Lake Dr.
Agawam

Cassanelli, Victoria
62 Bartels St.
Springfield

Cesan, David W.
15 North Road
Hampden

Cesan, Judith I.
363 North West St.
Feeding Hills

Charette, Robert L.
35 Holyoke St.
Northampton

Chernick, Maureen P.
184 Commonwealth Ave.
Springfield

Chmura, Frank
62 Kimball St.
Chicopee

Ciborowski, Monica M.
99 Elm St.
So. Deerfield

Clark, Jeanne K.
81 Beaufort Ave.
Needham

Cohen, Susan
470 Roosevelt Ave.
Springfield

Comee, Dorothy R.
Baldwinville Rd.
Templeton

Condon, Celeste
58 Enfield St.
Indian Orchard

Cook, Paul A.
877 Armory St.
Springfield

Cossaboom, Janet M.
371 Walker St.
Lenox Dale

Cotti, Richard C.
40 Burnside Terr.
Springfield

Covel, Robert J.
8 Frederick St.
Westfield

Crean, Terrence T.
13 Oakdale Ave.
Westfield

Cressotti, Karen N.
45 Church St.
Westfield

Cronin, Thomas G., Jr.
Armstrong Dr.
Westboro

Crowley, Linda A.
573 South St.
Holyoke

Cullinan, Elizabeth A.
5 Saxon St.
W. Springfield

Cullinan, John F.
124 Hampden St.
Holyoke

Czepiel, Mary E.
210 Narragansett Blvd.
Willimansett

Dagenais, Marsha A.
49 Worthy St.
Springfield

D'Agostino, Joseph J., Jr.
23 Lawndale St.
Springfield

Daniele, Donna M.
67 Noel St.
Springfield

Daniels, Charles S.
Middlefield St.
Chester

Davis, Janet A.
31 Hosmer St.
Acton

Davis, Lawrence M.
103 Manning St.
Fairview

Davis, Sandra L.
80 Hopkins Place
Longmeadow

Dearden, Ronald E.
77 Granger St.
Springfield

Dematos, Margaret A.
20 MacArthur Ave.
No. Dartmouth

Desantis, Mary A.
287 Palmer Rd.
Ware

Deshais, Thomas F.
174 Fort Pleasant Ave.
Springfield

Despres, Irene M.
Rear Main St.
Sturbridge

Desrosiers, Leo A., Jr.
344 Suffield St.
Agawam

Dezielle, Ann M.
75 Parker St.
Agawam

Dibona, Barbara A.
31 Appleton St.
Brockton

Domash, Donna M.
840 Carew St.
Springfield

Domozick, Joseph S.
373 Shaker Rd.
Westfield

Donahue, Daniel F.
52 Gaze St.
Needham

Doody, Mary A.
85 Barbara St.
Fairview

Dopico, Patricia A.
110 Holyoke Rd.
Westfield

Douglas, Richard G.
62 Yale St.
Springfield

Dozois, Judith J.
17 Wilton St.
Waltham

Dubchak, Linda A.
66 Pine St.
Holyoke

Dudek, Nancy L.
76 Keddy Boulevard
Fairview

Duggan, Maryann
187 North Llewellyn St.
Lowell

Dupuis, Kathleen M.
32 Cecile Drive
Chicopee Falls

Earls, Elizabeth E.
Whittemore Rd.
Stockbridge

Eldridge, Christine
125 Briggs St.
Taunton

Ellison, Louise D.
145 Mosier St.
South Hadley

Espinola, Paul
241 Allen St.
New Bedford

Fahey, James F.
83 Wilton St.
Springfield

Ferraro, Angela M.
56 Yale St.
Springfield

Fimbel, Annette M.
Bromley Rd.
Chester

Finnerty, Joyce
99 Westfield Rd.
Holyoke

Fiore, Anne C.
26 Smith Ave.
East Longmeadow

Fitzgerald, Ann M.
15 Gilmore St.
Chicopee

Fontaine, Barbara A.
10 Cherry St.
Holyoke

Foster, Judith A.
171 Maynard St.
No. Wilbraham

Friend, Jeanne E.
25 Mt. Tom Ave.
Holyoke

Frisbie, Edith A.
R.F.D. #1
Chester

Frost, Richard C.
58 N. Main St.
Florence

Gagnon, Allen L.
530 South Sumner St.
Holyoke

Gallagher, Hazel T.
759 White St.
Springfield

Garvey, Kathleen M.
57 Witch Path St.
West Springfield

Gerbert, Anne M.
809 Pendleton Ave.
Chicopee Falls

Gervais, Mary J.
4 Dian St.
So. Hadley

Gervais, Parmelie J.
3 Pleasant Terrace
Ware

Geryk, Cynthia J.
West St., P.O. Box 103
North Hatfield

Giglio, Peter
16 Union St.
Quincy

Gilmore, Donald K.
551 Prospect St.
Fairview

Glynn, Raymond F.
Plain St.
Rehoboth

Goncalves, Jerilyn L.
44 Laflin St.
Westfield

Goodenough, Cynthia J.
4 Donamor Lane
East Longmeadow

Grabiec, Hedwig B.
57 Wayside Ave.
West Springfield

Gray, Donna J.
180 Sycamore St.
Holyoke

Griffin, Gerald F.
74 Birchwood Rd.
Southwick

Griffin, Mary A.
16 Adams St.
Taunton

Guerra, Anthony J.
60 Fresno St.
Springfield

Guertin, Ann Marie
40 Holman St.
Shrewsbury

Gunn, Shirley L.
Montague Rd.
Sunderland

Gustafson, Robert E.
14 North Brook Rd.
Springfield

Gwozdz, Lawrence T.
480 Front St.
Chicopee

Hadley, Holly A.
12 Prospect St.
Westfield

Hagan, George F.
81 Carroll Dr.
Westfield

Hamel, Richard T.
31 Ohio Ave.
Willimansett

Hamelin, Carol M.
37 Merwin St.
Springfield

Harmon, Ruth L.
21 Windsor Rd.
Norwood

Harrison, Caroline A.
14 Cranston
Boston

Hatch, Carol L.
17 Carleton St.
So. Hadley Falls

Hayes, Kathleen A.
128 Redland St.
Springfield

Healey, Merina J.
285 Grove St.
Clinton

Hebert, Richard L.
215 Shearer St.
Palmer

Heffron, Mary L.
36 Wolcott St.
Holyoke

Hennessey, Francis
60 Longwood Ave.
Holyoke

Hibert, Kathleen A.
80 Granville Rd.
Westfield

Hill, Sandra S.
10 Ripley St.
Wilbraham

Hollis, Penelope L.
196 Bowdoin St.
Springfield

Holt, Carol J.
23 Belmont St.
Methuen

Humlin, Jane E.
265 Granite St.
Rockport

Hurley, James
177 Sargeant St.
Holyoke

Isherwood, Gail J.
595 Webster St.
Needham Heights

Izyk, Christine M.
835 Lucy St.
New Bedford

Jankowski, Joan A.
18 Garrity Court
Rockland

Jaszek, Joanne B.
357 Center St.
Chicopee

Jedziniak, Joyce M.
83 Gardner Rd.
Chicopee

Johnson, Arlene M.
10 Henry St.
Brookline

Judson, Virginia L.
26 Winn St.
Northboro

Juskalian, Andrew R.
Green Ave.
Belchertown

Kaleta, William T.
36 Murray Ave.
Westfield

Kane, Ruth A.
94 Lukasik St.
Fairview

Kelly, Barbara M.
101 Elberon Ave.
Pittsfield

Kelley, Dennis M.
Taylor Rd.
Stow

Kelly, Joan F.
925 West St.
Pittsfield

Kennedy, Michael P.
14 Orchard St.
Holyoke

Kernozek, Paul A.
788 Poquonnock Rd.
Groton, Conn.

Kielec, Justina J.
18 Meadow St.
Hadley

King, Berkely A.
Oakham Rd.
New Braintree

Klimoski, Janet A.
129 Nonotuck St.
Holyoke

Knox, Carole E.
711 Sumner Ave.
Springfield

Kohn, Livia K.
79 School St.
Agawam

Koldys, Barbara L.
High St.
Housatonic

Kostek, Cynthia A.
22 Simonich St.
Chicopee

Kozikowski, Carol A.
527 Liberty St.
Springfield

Kubik, Carol L.
71 Hafey St.
Chicopee

Kuttner, Suzanne G.
50 B Maple Gardens
Fall River

Labarre, Lorraine M.
Farnsworth Court
Millbury

Lambert, Linda K.
3 Highland Ave.
Millers Falls

Lampiasi, Jack W.
Depot St.
Southwick

Laramee, Annette B.
70 North East St.
Holyoke

Larkin, Judith A.
24 High St.
Haydenville

Larrivee, Ronald C.
173 Duffer Ave.
Swansea

Lary, Franklin P.
107 Franklin St.
Westfield

Lavallee, Mary L.
Wilbraham Rd.
Monson

Lazarz, Irene A.
5 Laurel Rd.
Woronoco

Leandro, Gerald F.
847 Locust St.
Fall River

Leblanc, Linda D.
8 Fulton St.
Fitchburg

Lecours, Paul D.
34 Bridge St.
Monson

Linnehan, Joan M.
242 Prentice St.
Springfield

Linskey, Judith A.
284 Barcliff Ave.
Chatham

Lovett, Mark E.
492 Miller St.
Ludlow

Lubera, RoseMarie A.
115 Adrian Ave.
West Springfield

Lukasik, Kathleen M.
45 Lukasik St.
Fairview

Lysick, Linda A.
30 Elliot St.
Chicopee Falls

McCarthy, James W.
22 Walnut St.
Greenfield

McCarthy, John F.
2572 Main St.
Springfield

McCleery, Kathleen R.
90 Nottingham St.
Springfield

McDonald, Shirley V.
371 Hillside Ave.
Holyoke

McDonough, Robert
95 Saint Agatha Rd.
Milton

McEwan, Mary J.
11 Belmont St.
Westfield

McGurk, Raymond F.
39 Crown St.
Springfield

McKay, Cynthia K.
16 Circle Dr.
Granby

McNally, Kathleen M.
319 Central St.
Springfield

MacDonald, David
15 Seymour St.
Winthrop

MacFarland, Phyllis A.
27 Highgate St.
Needham

MacQueston, Gary W.
131 Ely Ave.
West Springfield

Magargal, Helen M.
Williamsburg Road
Worthington

Maguire, Patricia A.
212 Linwood St.
Lynn

Maher, James K.
17 Gold St.
Westfield

Martin, Mary K.
77 Southwick St.
Chicopee Falls

Massey, James L.
2D Florence Heights
Northampton

Mastropieri, Christopher J.
1081 Highland Ave.
Needham

Mathews, Mary E.
48 Chilson St.
Springfield

Mathras, Michael S.
East Walnut St.
Belchertown

Matulewicz, Edward R.
74 Hudson Ave.
Fairview

Mazur, Richard T.
19 Abbe Ave.
Springfield

Mazzariello, Jean A.
377 Plumtree Rd.
Springfield

Meaney, Carol A.
253 Seymour Ave.
Springfield

Megliola, Carol A.
102 Orange St.
Springfield

Mengel, Paul O.
19 Waldo St.
Holyoke

Mercadante, Dona J.
544 Mill St.
Agawam

Mercier, Paulette A.
61 Fifth Ave.
Fairview

Minchoff, Anna V.
8 Gerard St.
Webster

Mish, Veronica I.
214 Springfield St.
Agawam

Mooney, William H., Jr.
21 Cottage St.
Gt. Barrington

Moore, Kathleen M.
31 Silver St.
Springfield

Moore, Sally E.
163 Bates Rd.
Westfield

Moran, Carole J.
15 Dudley Ave.
Westfield

Moran, John M.
9 Curtis St.
Westfield

Moran, Kathleen L.
965 Piper Rd.
W. Springfield

Morgan, Marcia
Maple St.
Hinsdale

Moriarty, Ann T.
55 Norman St.
Springfield

Moriarty, Diane G.
40 Florence Ave.
Holyoke

Moro, Rosemary A.
179 Elm St.
Andover

Morse, Sally E.
44 Beauview Terr.
W. Springfield

Mulcahy, Catherine M.
38 Richfield Rd.
Arlington

Mullen, Barbara
108 Hinckley Ave.
Somerset

Murphy, Donna M.
119 Laurel Rd.
W. Springfield

Murray, William J.
79 Nelson St.
W. Springfield

Nadolski, Patricia M.
159 Holyoke Rd.
Westfield

Newman, Wendy L.
107 Wildewood St.
Winchester

Nieroda, Karen B.
114 Leonard St.
Agawam

Nowak, Dean G.
43 Hitchcock St.
Holyoke

Oates, Kathleen M.
71 Gleason St.
Watertown

O'Connell, Daniel B.
Wilson Rd.
Northampton

O'Connell, Kathleen A.
28 Kilmurray St.
Clinton

O'Connell, Nancy E.
138 Pine St.
W. Springfield

O'Dea, Margaret M.
22 Merrit St.
Springfield

Oleksak, Andrew T.
437 East Main St.
Westfield

Ouellette, Janice A.
Piper Rd.
Ashby

Ouellette, Suzanne M.
68 Howard St.
Ludlow

Pacosa, John A.
3 Sutton Place
Easthampton

Palazzo, Patricia A.
54 Denver St.
Springfield

Paquette, Richard C.
25 Henry St.
Northampton

Paquette, Russell J.
741 Prospect St.
Fairview

Parella, Joanne E.
54 Purchase St.
Worcester

Parker, Cheryl L.
79 Lexington St.
Burlington

Parker, Maureen
111 Duke St.
New Bedford

Parker, Pamela J.
22 Sycamore Rd.
Melrose

Parrow, Christine M.
98 Southwick St.
Feeding Hills

Patla, Linda J.
72 Bristol St.
Westfield

Pelletier, Ronald O.
84 Park St.
Holyoke

Perry, Michele D.
10 Emerson St.
So. Dartmouth

Perry, Ruth A.
365 North St.
New Bedford

Peters, Polly A.
50 Sandra St.
Fairview

Phaneuf, Nancy E.
410 Springfield St.
Chicopee

Pieczarka, Theodora J.
34 Anne St.
E. Longmeadow

Ploof, Jon C.
Church St.
W. Brookfield

Polak, Barbara S.
17 Devens St.
Indian Orchard

Polak, Christine A.
17 Devens St.
Indian Orchard

Popp, Alexander
11 Pendleton Ave.
Westover AFB

Powell, Sharon E.
Old Main Rd.
W. Cummington

Pratt, Nancy J.
34 Brookhaven Dr.
Ludlow

Quinn, Patricia A.
12 Queen St.
Westfield

Quintin, Linda N.
128 Bellamy Rd.
Springfield

Quirk, Carol E.
88 Chateaugay St.
Chicopee Falls

Reilly, Katherine A.
65 Ballow Dr.
Springfield

Rheaume, Gerald A.
88 Main St.
Westfield

Rich, Beth A.
Deerfoot Rd.
Southboro

Richer, Ronald A.
1 Leary Ave.
Chicopee Falls

Roach, Mary A.
14 Washington St.
Millbury

Roberts, Gary T.
198 Albemarle St.
Springfield

Roberts, Normand D.
183 Summit Ave.
Chicopee

Robinson, Gwendolyn
119 Alden St.
Springfield

Roeder, Irene M.
1046 Western Ave.
Westfield

Rohan, Christine M.
23 Histon St.
Chicopee Falls

Rost, Teresa
44 Montgomery St.
Westfield

Rothchild, Valerie L.
37 Lyndale St.
Springfield

Ruel, John P.
79 Euclid Ave.
Springfield

Ruszczyk, Mary Ann
Overlook Dr.
Three Rivers

Salvadori, Joseph F.
80 Ely Ave.
West Springfield

Sandy, Jeanne E.
21 Alquot St.
Westfield

Scherpa, Lawrence A.
24 Tower Terrace
Agawam

Schmaelzle, Paul G.
394 South Westfield St.
Feeding Hills

Schmidt, Elizabeth F.
72 Norfolk St.
Holliston

Schuster, Maureen R.
337 Washington St.
Arlington

Scieszka, Daniel J.
Hancock Rd.
Hancock

Servis, Kent P.
82 Garfield St.
Springfield

Sharrow, Lynne E.
39 Bent Rd.
Sudbury

Shea, Judith A.
283 Chapin Terr.
Springfield

Sheehan, Gerald J.
17 Federal St.
Northampton

Sheerin, Mary J.
13 Adams St.
Taunton

Shlosser, Frances I.
Routes 5 and 10
So. Deerfield

Silva, Kenneth E.
85 Park St.
Fall River

Simarano, Elaine M.
61 State St.
Marlboro

Skala, Kathleen M.
53 Keith St.
Springfield

Slora, Carol A.
99 Bell St.
No. Brookfield

Smith, Penelope
73 Gatewood Rd.
Springfield

Smutek, Malinda M.
103 Belle St.
Springfield

Socha, David J.
South St.
Belchertown

Soter, Penelope C.
178 Burncoat St.
Worcester

Stanton, Maureen R.
30 Scott St.
Springfield

Starr, Patricia A.
222 Union St.
Clinton

Stathis, Karen A.
200 Bemis Rd.
Holyoke

Steinberg, Janice K.
84 Tulsa St.
Springfield

Stracco, Paul
19 Dysant St.
Quincy

Stringer, Carol A.
21 Davis St.
Taunton

Stritzky, Carolyn E.
293 Peakham Rd.
Sudbury

Sturtevant, Helen C.
4 Wapping Rd.
Kingston

Suboczewski, Diane M.
11 Spring St.
Easthampton

Suchecki, Linda A.
224 North St.
Northampton

Sullivan, Eileen M.
64 Overlea Dr.
Springfield

Sullivan, Patricia A.
37 Martel Rd.
Springfield

Surprenant, RoseMary L.
61 Victoria St.
Springfield

Suszenski, Ann Marie
13 Smith Ave.
Westfield

Syriac, Nancy A.
511 Parker St.
Springfield

Szawlowski, Marion H.
103 Bates St.
Northampton

Szkolt, Janice A.
36 Jackson St.
Chicopee Falls

Taylor, Christine M.
21 Great Road
Maynard

Thompson, Patricia A.
22 Felicia St.
Springfield

Toczydlowski, Ramona A.
Main St.
Sunderland

Tower, Linda R.
95 Slyridge Dr.
Springfield

Traina, Georgia M.
112 Hitching Post Rd.
Chatham

Trela, Theresa A.
38 Lionel Benoit Rd.
Springfield

Tsohonis, Linda C.
57 Mathieu Dr.
Chicopee Falls

Tuff, Donna K.
77 Henderson St.
Arlington

Underwood, Laura A.
138 Holyoke St.
Easthampton

VanHelden, Iris M.
Depot St.
Bellingham

VanKleeck, Barbara J.
Upton Rd.
Westboro

Varley, Kathryn M.
24 Allindale Rd.
Needham

Vautrain, John P.
178 Howard St.
Ludlow

Verallis, Gail M.
117 Stone Hill Rd.
Indian Orchard

Waters, Kathleen M.
72 Upper Beverly Hills
W. Springfield

Waters, Martha M.
123 Clearbrook Drive
Springfield

Weiner, Teresa R.
54 Athol St.
Springfield

Weston, George F., Jr.
15 Franconia St.
Springfield

Whitcher, Elinore C.
86 Llewellyn Dr.
Westfield

White, Jacqueline M.
1 Greenleaf St.
Springfield

Willard, June M.
48 Hollywood Heights
Northampton

Wilson, Verna F.
55 Dimmick St.
Springfield

Wolejko, Susan L.
25 Lewis Ave.
W. Springfield

Woodbury, Elizabeth A.
8 Broadway Ave.
Rockport

Woodis, Edward A.
Emery St.
Chester

Woodruff, Mary J.
115 Bridge St.
Northampton

Wool, Ruth E.
35 Russell St.
Gt. Barrington

Wright, Barbara J.
29 Wright St.
Agawam

Wroblewski, Jeanne M.
85 Thornfell St.
Springfield

Yankowski, Linda J.
164 Chapman St.
Watertown

Yvon, Donna L.
66 Chesterfield Ave.
Springfield

Zadworny, Lottie
36 Holyoke St.
Northampton

Zawadzki, James F.
75 Upland Rd.
Leeds

Zych, Barbara A.
483 Chapin St.
Ludlow

TAYLOR PUBLISHING COMPANY
"The World's Best Yearbooks Are Taylor made"